

Women's National Commission Partners by Region

A Directory 2008

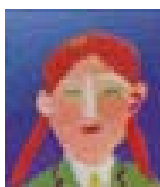
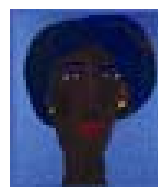
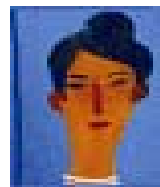
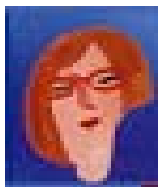
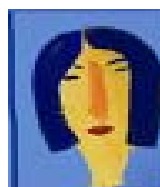

Published by the Women's National
Commission

The Women's National Commission

The Women's National Commission is the official, independent, advisory body giving the views of women to the Government.

It is the only organisation of this kind in the UK.

It ensures that women's views are taken into account by the Government and are heard in public debate.

Contents

EAST MIDLANDS.....	11
Derby Women's Centre.....	11
FATIMA Women's Network.....	11
Fundango (UK) Ltd.....	12
Islamic Foundation/New Muslim Project.....	12
LeicestHERDay Trust.....	13
Mansfield District Council.....	13
Peterborough Women's Centre.....	14
Toc H.....	14
Women in Management Network (WIM).....	15
Women in Physics Group - Institute of Physics.....	15
Women's Network for Peace and Freedom.....	16
EAST OF ENGLAND.....	16
Association of Jewish Women's Organisations in the UK.....	16
Cambridge Association for Women in Science and Engineering.....	17
Chaste UK.....	17
Colchester Rape Crisis Line.....	18
Co-operative Women's Guild.....	18
National Women's Register (NWR).....	19
One Voice.....	19
Prowess.....	20
Royal Society of Chemistry - Women Members Network.....	21
Sahara Communities Abroad (SACOMA).....	21
Sizanani Africa.....	22
South Essex Rape and Incest Crisis Centre.....	22
Women in Music.....	23
Women's Employment Enterprise and Training Unit.....	23
Women's Engineering Society (WES).....	24
LONDON.....	25
1990 Trust.....	25
4Children.....	25
Abortion Rights.....	26
African Women's Council/African Families Foundation.....	26
African Women's Welfare Association.....	27
Age Concern England.....	27
Amar International Charitable Foundation (The).....	28
Amnesty International UK - London.....	28
Angel International GB.....	29
Arab International Women's Forum.....	29
Asian Women's Network.....	30
Associated Country Women of the World.....	30
Association of Bahai Women UK.....	31
Association of Teachers and Lecturers.....	31
Association of Women Barristers.....	32
Association of Women Solicitors.....	32
Asylum Aid.....	33
Black Women and Europe Network.....	33

Women's Organisations in the United Kingdom 2008 - Regions

Black Women's Health and Family Support.....	34
Black Women's Mental Health Project.....	34
BME Business Womens Network.....	35
Breast Cancer Care.....	35
British Association of Early Childhood Education.....	36
British Pregnancy Advisory Service (BPAS).....	36
Brook.....	37
Carers UK.....	37
Central America Women's Rights (CAWN).....	38
Church Army Women's Day Centre.....	38
Churches Together in Britain and Ireland.....	39
Churches Together in England - Women's Coordinating Group.....	39
Commonwealth Countries' League.....	40
Communication Workers Union Women's Advisory Committee.....	40
Community Development Foundation - European and International Unit.....	41
Community Practitioners' and Health Visitors' Association.....	41
Conservative Women's Organisation.....	42
Daycare Trust.....	42
Department for Transport.....	43
Early Education.....	43
Eaves Housing.....	44
Eaves Housing - Lilith and POPPY Research and Development.....	44
ELBWO Centre.....	45
Endometriosis UK.....	45
Equality and Diversity Forum.....	46
EQUINOXCARE.....	46
European Federation of Black Women Business Owners.....	47
European Union Of Women - British Section.....	47
Every Woman Ltd.....	48
Family Education Trust (Family and Youth Concern).....	48
Family Planning Association.....	49
Fawcett Society.....	49
Feminist Library and Information Centre.....	50
Footprints (UK).....	50
FORWARD (Foundation for Women's Health Research and Development).....	51
Foundation for the Study of Infant Deaths.....	51
Foundation for Women's Art.....	52
Full Time Mothers.....	52
Gender & Justice Policy Network.....	53
Genuine Empowerment of Mothers in Society.....	53
GFS Platform for Young Women.....	54
Girlguiding UK.....	54
Global Consultant on Public Health, FGM and Surgical reversals (GCPH).....	55
GMB Britain's General Union.....	55
Greater London Authority.....	56
Greenwich Chief Executives Social Inclusion and Justice Division.....	56
Griot Institute.....	57
Haven Paddington.....	57
Haven Whitechapel.....	58
Hope Medical and Educational Aid.....	58

Women's Organisations in the United Kingdom 2008 - Regions

Housing For Women	59
IMECE Turkish Speaking Women's Group.....	59
Institute of Chartered Accountants for England and Wales - Narrowing the Gap	60
Institute of our Lady of Mercy (Women at the Well).....	60
Intellect's Women in IT Forum.....	61
International Council of Jewish Women.....	61
iVillage UK.....	62
Joint Council for the Welfare of Immigrants.....	62
Junior League of London.....	63
Just Media.....	63
Justice for Women.....	64
Kurdish Women's Rights Watch.....	64
Labour Party.....	65
Lambeth Young Women's Project	65
Law Centres Federation.....	66
League of Jewish Women.....	66
London Borough of Islington Women's Equality Unit	67
London Centre for Personal Safety (The)	67
London Voluntary Service Council (LVSC).....	68
Low Pay Commission.....	68
Married Women's Association.....	69
Mary Seacole Memorial Association.....	69
Medical Women's Federation.....	70
Men, Women and God	70
Menopausal Research and Information Service.....	71
Middlesex University.....	71
Mothers' Union	72
National Alliance of Women's Organisations (NAWO).....	72
National Association of Diocesan Advisors in Women's Ministry.....	73
National Association of Women's Clubs.....	73
National Black Women's Network.....	74
National Childbirth Trust.....	74
National Consumer Council	75
National Federation of Women's Institutes	75
Newham Asian Women's Project.....	76
North London Cooperative Party Council.....	76
Object	77
One Parent Families/ Gingerbread	77
Operation Black Vote.....	78
Opportunity Now.....	78
Parentline Plus	79
Pre-School Learning Alliance.....	79
Princes Trust (The).....	80
Professional Coaching and Development Consultancy	80
Public and Commercial Services Union.....	81
Race On The Agenda (ROTA).....	81
Rainbo.....	82
Refuge.....	82
Refugee Action.....	83
Relatives and Residents Association	83

Women's Organisations in the United Kingdom 2008 - Regions

Rights of Women	84
Roselle Antoine Foundation (The)	84
Royal British Legion Women's Section (The).....	85
Royal College of Midwives	85
Royal College of Nursing	86
Royal College of Surgeons of England	86
Safra Project	87
Salvation Army	87
SERTUC Women's Rights Committee	88
Stakeholder Forum for a Sustainable Future.....	88
Standing Together Against Domestic Violence.....	89
Stonewall.....	89
Suzy Lamplugh Trust	90
Trades Union Congress.....	90
UK Asian Women's Conference	91
UK Joint Committee on Women (UKJCW).....	91
UK Sport	92
UNIFEM UK.....	92
UNISON.....	93
Unite the Union T and G Section.....	93
United Nations Association UK.....	94
United Reformed Church.....	94
University Women's Club	95
WAND (Women's Association for African Networking and Development).....	95
WATCH (Women and the Church)	96
Westminster Women's Forum	96
Widows for Peace Through Democracy.....	97
WIZO.UK.....	97
Womankind Worldwide.....	98
Women and Health	98
Women and Manual Trades	99
Women for Women International UK.....	99
Women in Architecture	100
Women in Film and Television.....	100
Women Liberal Democrats (WLD)	101
Women Living Under Muslim Laws.....	101
Women of Africa	102
Women's Budget Group.....	102
Women's Coalition for Palestine.....	103
Women's Co-ordinating Group for Churches Together in England	103
Women's Design Service	103
Women's Environmental Network (WEN).....	104
Women's Health Concern Ltd (WHC)	104
Women's Health Network.....	105
Women's International League for Peace and Freedom.....	105
Women's Leadership Network, FE.....	106
Women's Network of the Methodist Church	106
Women's Pioneer Housing Limited.....	107
Women's Resource Centre (WRC)	107
Women's Sports Foundation (WSF).....	108

Workers' Educational Association.....	108
Working Families.....	109
World Association of Girl Guides and Girl Scouts.....	109
Zonta International London II.....	110
NORTHERN IRELAND.....	111
Al-Nisa Association NI.....	111
Amnesty International UK - Northern Ireland.....	111
Ardmonagh Family and Community Group.....	112
Ardoyne Women's Forum.....	112
Ballybeen Women's Centre.....	113
Bryson Charitable Group.....	113
Business and Professional Women Northern Ireland.....	114
Cullyhanna Women's Group.....	114
Derry Well Woman.....	115
Equality Commission for Northern Ireland.....	115
Family Planning Association (N Ireland).....	116
Federation of Women's Institutes of NI.....	116
Footprints Women's Centre.....	117
Gingerbread NI.....	117
Irish Congress of Trade Unions.....	118
Local Government Staff Commission for Northern Ireland.....	118
Methodist Women in Ireland.....	119
Multi Cultural Resource Centre.....	119
Nexus Institute.....	120
Northern Ireland Childminding Association.....	120
Northern Ireland Women's European Platform.....	121
Queen's University Students' Union.....	121
Rape Crisis and Sexual Abuse Centre (NI).....	122
Royal College of Nursing Northern Ireland.....	122
Social Inclusion Unit (Women's Opportunities Unit).....	123
Townswomen's Guild - Northern Ireland.....	123
Training for Women Network.....	124
Windsor Women's Centre.....	124
Women into Politics.....	125
Women's Aid Federation Northern Ireland.....	125
Women's Forum Northern Ireland.....	126
Women's Resource and Development Agency.....	126
Women's Support Network.....	127
NORTH EAST.....	128
British Housewives' League.....	128
National Assembly of Women.....	128
National Board of Catholic Women of England and Wales.....	129
National Council of Women of Great Britain.....	129
North East Asian Women's Network.....	130
North East Ecumenical Women's Group.....	130
South Bank Women's Centre.....	131
NORTH WEST.....	132
Campaign to End Rape and Truth About Rape.....	132
Community Transport Association Ltd.....	132
Cumbria Women First.....	133

Women's Organisations in the United Kingdom 2008 - Regions

Muslim Women's Network UK.....	133
Probus Women's Housing Society Ltd.....	134
TULIP GROUP.....	134
Union of Catholic Mothers (The).....	135
vis-à-vis Research Consultancy Ltd.....	135
Women's Business Network (North West).....	136
Women's Technology and Education Centre.....	136
Salford Women's Aid.....	137
SCOTLAND.....	138
Active Learning Centre.....	138
African and Caribbean Women's Association (ACWA).....	138
Age Concern Scotland.....	139
Amina the Muslim Women's Resource Centre.....	139
British Association of Women Entrepreneurs.....	140
Children in Scotland.....	140
Church of Scotland Guild.....	141
Educational Institute of Scotland (EIS).....	141
ENGENDER.....	142
European Women's Lobby.....	142
Family Mediation Scotland.....	143
GMB Scotland Regional Rights Committee.....	143
Scottish Baptist Women's Fellowship.....	144
Scottish Council for Voluntary Organisations (SCVO).....	144
Scottish National Party - Women's Forum.....	145
Scottish Women's Aid.....	145
Scottish Women's Convention.....	146
Scottish Women's Rural Institutes.....	146
Stonewall Scotland.....	147
STUC Women's Committee.....	147
SOUTH EAST.....	148
A Brave New World Ltd.....	148
Association for Improvements in the Maternity Services (AIMS).....	148
Association of Radical Midwives.....	149
Association of Teachers' Widows.....	149
Balliol Women's Society.....	150
Bedford Centre for the History of Women.....	150
British Association for Women in Policing.....	151
British Federation of Women Graduates.....	151
British Women Pilots' Association.....	152
BTCV.....	152
Business and Professional Women UK.....	153
CIS'ters (Childhood Incest Survivors).....	153
City Women's Network.....	154
Cruse Bereavement Care.....	154
Farm Women's Club - Farmers Weekly (FWC).....	155
Gender in Education.....	155
Girl's Brigade England and Wales.....	156
Hillcroft College.....	156
Infertility Network UK.....	157
International Alliance of Women.....	157

Women's Organisations in the United Kingdom 2008 - Regions

International Federation for Home Economics (UK Section).....	158
International Federation of University Women.....	158
Josephine Butler Society.....	159
Milton Keynes Women & Work Group.....	159
National Association of Head Teachers.....	160
National Association of Women Pharmacists.....	160
National Childminding Association.....	161
NETWORK.....	161
Overseas Women's Club.....	162
Oxfam GB.....	162
Society of Women Writers and Journalists.....	163
WATCH (What About the Children).....	163
Women in Banking and Finance.....	164
Women in Journalism.....	164
Women Into Business.....	165
Women Welcome Women World Wide.....	165
Women's Interfaith Network (WIN).....	166
Women's Royal Voluntary Service (WRVS).....	166
YWCA England & Wales.....	167
SOUTH WEST.....	168
Adele Baumgardt Consulting.....	168
Army Families Federation.....	168
Bristol Women's Forum.....	169
British Computer Society.....	169
Business Ethics Ltd.....	170
Co-ordinated Action Against Domestic Abuse.....	170
Cornwall Council.....	171
Single Parent Action Network.....	171
University of Bristol.....	172
Women's Aid Federation England.....	172
Women's Farm and Garden Association.....	173
WALES.....	174
AMICUS.....	174
AMICUS Wales.....	174
BAWSO Ltd.....	175
Cardiff Women's Safety Unit.....	175
Chwarae Teg.....	176
Colwyn Girl Guiding.....	176
Cunliffe Centre.....	177
Home-Start Conwy.....	177
Making Tracks.....	178
Merched Y Wawr.....	178
National Federation of Women's Institutes Wales.....	179
RASASC (Rape and Sexual Abuse Support Centre).....	179
Soroptimist International of Great Britain and Ireland.....	180
South Wales Police.....	180
South Wales Police Minority Support.....	181
Standing Conference of Women's Organisations.....	181
Stonewall Cymru.....	182
Swansea Chinese Community Co-op.....	182

Women's Organisations in the United Kingdom 2008 - Regions

UNISON Wales	183
Unite the Union T and G section Welsh Officer	183
Wales Assembly of Women.....	184
Wales Domestic Abuse Helpline.....	184
Wales TUC Women's Committee.....	185
Wales Women's National Coalition (Women's Voice).....	185
Welsh Labour Women's Committee.....	186
Welsh Women's Aid.....	186
West Rhyl Young People's Project.....	187
Women in Jazz Charitable Trust.....	187
Women's Art Association.....	188
Womens Group (The).....	188
WEST MIDLANDS.....	189
AAINA Asian Women's Group.....	189
Adept Community Development Agency.....	189
BETI (Birmingham Empowerment Training Initiative).....	190
Birmingham Women's Advice and Information Centre.....	190
Catholic Women's League.....	191
CONNECT.....	191
Gender Statistics Users Group.....	192
Hindu Women's Network.....	192
Minerva - The Independent West Midlands Women's Alliance.....	193
Muslim Voice UK.....	193
National Association of Widows.....	194
Relate.....	194
Savana.....	195
Townswomen's Guilds.....	195
Training Opportunities.....	196
WAITS (Women Acting in Today's Society).....	196
Warwick Anti-Sexism Society (WASS).....	197
Women's Food Farming Union.....	197
World Federation of Methodist and Uniting Church Women.....	198
YORKSHIRE AND HUMBER.....	199
Agency for Culture and Change Management.....	199
ATL (Yorkshire) Ltd.....	199
BME Women's Forum.....	200
Centre for Women & Democracy.....	200
Fair Play Partnership.....	201
HALT (Help, Advice & Law Team).....	201
Hull Women's Centre.....	202
Justice for Women Leeds.....	202
Miscarriage Association (The).....	203
National Association of Ladies' Circles (GB+1).....	203
National Group on Homeworking (NGH).....	204
Sheffield Women's Forum.....	204
UK Resource Centre for Women in Science Engineering Technology.....	205
Voice UK.....	206
WiTEC UK - European Association for Women in Science, Engineering and Technology.....	207
Women Into Work - Building Futures.....	208
UNIFEM.....	208

EAST MIDLANDS

Derby Women's Centre

Contact: Dawn Makawana
Job title: Centre Manager
Address:
4 Leopold Street
Derby
DE1 2HE

Phone: 0133 234 1633
Fax: 0133 234 1633
E-mail: karen.blavins@derbywomenscentre.org.uk
Website: www.derbywomenscentre.org.uk

Purpose: It aims to improve the quality of life of women in Derbyshire. We offer diverse facilities/services to meet these aims, including: counselling service, educational training, personal development courses, pregnancy testing, library, creche, legal advice, sexual health information.

Founded: 1978

Membership profile:

FATIMA Women's Network

Contact: Parvin Ali
Job title: Chair
Address:
Innovation Centre
Oxford Street
Leicester
LE1 5XY

Phone: 0845 331 2373
Fax:
E-mail: parvin@fatima-network.com
Website: www.fatima-network.com

Purpose: The FATIMA Women's Network supports all women but has a particular brief to support women from diverse and disadvantaged communities through the provision of initiatives such as Women 2 Women, offering personal development, education and training for employment or self-employment; and to improve representation on strategic bodies and influence policies, priorities and outcomes. We also promote research and better understanding on issues relating to the empowerment of women.

Founded: 2002

Membership profile:

Fundango (UK) Ltd

Contact: Caroline Chamberlin

Job title:

Address:

Thurston House
80 Lincoln Road
Peterborough
PE1 2SN

Phone: 0173 376 3461

Fax: 0173 376 9577

E-mail: fun@fundango.net

Website: www.fundango.com

Purpose: Fundango makes learning fun for children, using the Internet. Girls and boys all over the world receive a free weekly "ezine", with which they are encouraged to interact (girls tend to be keener communicators than boys, but both sexes are enthusiastic readers).

Founded: 1998

Membership profile: 1,600 members

Islamic Foundation/New Muslim Project

Contact: Batool Al-Toma

Job title: Research & Education
Officer

Address:

Islamic Foundation/New Muslim
Project
Ratby Lane
Markfield
Leicestershire
LE67 9SY

Phone: 0153 024 3937/ 244 944

Fax:

E-mail: batool@islamic-foundation.org.uk

Website: www.newmuslimsproject.net

Purpose: The aim of the Islamic foundation is to provide educational and resource material which will address the need for learning and knowing more about Islam and Muslims in the UK, to provide good quality and relevant reading material and publications, to carry out research into the various aspects of Islam and Muslim culture and to promote and provide every opportunity to involve themselves in interfaith dialogue for the benefit of all faiths and

Founded:

Membership profile:

LeicestHERDay Trust

Contact: Maureen Milgram Forrest
and Marlene Stuart
Job title: Co-Chairs
Address:
5b New Walk
Leicester
LE1 6TE

Phone: 0116 257 5615
Fax:
E-mail: info@leicestherday.org.uk
Website: www.leicestherday.org.uk

Purpose: To engage, support and empower women throughout Leicester, Leicestershire and Rutland, and through this initiative empower families and communities.

Founded:

Membership profile:

Mansfield District Council

Contact: Karen Walker
Job title: Domestic Violence
Coordinator
Address:
Civil Centre
Chesterfield Road South
Mansfield
Nottinghamshire
NG19 7BH

Phone: 0162 346 3430
Fax: 0162 346 3430
E-mail: kwalker@mansfield.gov.uk
Website: www.mansfield.gov.uk

Purpose: To create a more positive image of Mansfield District and to help people, businesses and investment in the area. To improve confidence, pride and dignity, so that everyone can enjoy a good quality of life in their neighbourhoods.

Founded:

Membership profile:

Peterborough Women's Centre

Contact: Marie Flanagan
Job title: Centre Manager
Address:
69-71 Broadway
Peterborough
PE1 1SY

Phone: 0173 331 1564/ 311 568
Fax: 0173 331 1816
E-mail: pboro.womens.centre@btclick.com
Website: www.peterboroughwomenscentre.org.uk

Purpose: Peterborough Women's Centre is an organisation run by women, for women. PWC is a charitable organisation, unique in Peterborough, committed to the needs of its users. We aim to address and provide for the needs of our users, both in the centre and by outreach work in the community. We focus on raising awareness of women's issues, women's rights and women's education and personal development, and also promote interagency links with both statutory and voluntary agencies in Peterborough

Founded:

Membership profile:

Toc H

Contact: Angela Gregory
Job title:
Address:
Toc H
The Stable Block
The Firs, High Street
Whitchurch
Aylesbury
Bucks
HP22 4JU

Phone: 0129 664 2020
Fax:
E-mail: Angelag@toch.org.uk
Website: www.toch.org.uk

Purpose: Toc H is a community-based charity promoting friendship and equality for all sectors of society regardless of culture, religion or race. It strives to eliminate social exclusion and particularly invests in young people, offering friendship, support, alternative education and volunteering opportunities

Founded:

Membership profile:

Women in Management Network (WIM)

Contact: Valerie Lawson

Job title: National Chair

Address:

Management House

Cottingham Road

Corby

NN17 1TT

Phone: 0153 620 7411

Fax: 0153 620 7465

E-mail: wimchair@managers.org.uk;

wimnetwork@managers.org.uk

Website: www.managers.org.uk/wim

Purpose: WiM offers support, encouragement, development and informal advice to help women to progress and achieve their true potential in their career. Our events provide a safe environment where women from all sectors and professions can learn and practice new skills, make friends, meet new contacts and have fun. Our e-networking activities connect like-minded women across the UK and the world and include a regular newsletter, discussion forums and members directory.

Founded:

Membership profile:

Women in Physics Group - Institute of Physics

Contact: Katharine Hollinshead

Job title: Diversity Programme leader
at the Institute

Address:

Space Research Centre

Department of Physics and Astronomy

University of Leicester

University Road

Leicester

LE1 7RH

Phone: 0116 252 3852

Fax: 0116 252 2464

E-mail: Katharine.Hollinshead@iop.org

Website: www.iop.org

Purpose: It seeks to promote the interests of women physicists through: Encouraging the participation of women physicists in all activities of the Institute. Providing support to women physicists in progressing their careers. Presenting physics as an attractive career for all.

Founded: 1995

Membership profile: Approx 400 members

Women's Network for Peace and Freedom

Contact: Zinthiya Ganeshpanchan

Job title: Founder

Address:

16 Broadnook Close

Bradgate Heights

Leicester

LE3 9SF

Phone:

Fax:

E-mail: ndfrdm@yahoo.co.uk

Website:

Purpose: Our aims are to promote development initiatives in local communities affected by conflict, develop good practice in conflict transformation and peacemaking by promoting a culture of 'learning and sharing' influence decision makers to use gender sensitive conflict transformation policies which promote alternatives to violence to build peace and creating opportunities to improve community relationships through inclusive dialogue.

Founded:

Membership profile:

EAST OF ENGLAND

Association of Jewish Women's Organisations in the UK

Contact: Mrs Linda Carr

Job title: Chairman

Address:

1 Parkfield View

Pottersbar

Herts

EN6 1UF

Phone: 0170 765 3021

Fax:

E-mail: linda@ajwo.org

Website: www.ajwo.org

Purpose: • To provide a council of Jewish women's organisations to further communal understanding and to deliberate on matters of common interest and concern.

• To promote unity among Jewish women and to encourage them to seek wider representation on communal bodies.

• To act as a source of information to its member organisations and if necessary making public statements or taking common action.

Founded: 1965

Membership profile: 16 organisations covering several thousand members

Cambridge Association for Women in Science and Engineering

Contact: Dr Spokes

Job title:

Address:

St John's Innovation Centre
Cowley Road
Cambridge
CB4 0WS

Phone: 0126 486 0010

Fax: 0126 486 0042

E-mail: info@camawise.org.uk

Website: <http://www.camawise.org.uk/>

Purpose: Cambridge AWiSE provides networking opportunities, both social and professional through our regular meetings. We bring together women with common interests and act as a source of inspiration, information and support for women working in SET. We provide information through our resources section and access to a mentoring scheme.

Founded: 1994

Membership profile: 12 branches

Chaste UK

Contact: Revd Dr Pemberton

Job title: CEO

Address:

PO BOX 983
Cambridge
CB23 4WY

Phone: 0195 267 199 / 0845 456 9335

Fax: 0195 426 7722

E-mail: carrie@ibixinsight.com;

carrie@chaste.org.uk

Website: www.chaste.org.uk

Purpose: We exist to provide support and safety for those who have been sex trafficked into the United Kingdom. We also work in advocacy to raise government, faith community and public awareness on the exploitation of women's bodies in the global and UK sex industry.

Founded: 2003

Membership profile:

Colchester Rape Crisis Line

Contact: Lindsey Read
Job title: Manager
Address:
PO BOX 548
Colchester
CO1 1YP

Phone: 0120 636 7881
Fax:
E-mail: info@crcl.org.uk
Website: www.crcl.org.uk

Purpose: CRCL supports children, young people and adult women who have been affected by sexual violence. It does this by provision of one-to-one telephone support and/or counselling, face-to-face counselling, advocacy, support and information.

Founded:

Membership profile:

Co-operative Women's Guild

Contact: Claire Morgan
Job title: General Secretary
Address:
c/o 100 Gavin Way
Colchester
Essex
CO4 9FP

Phone: 0120 675 2237
Fax:
E-mail: coopwomensguild4@btconnect.com
Website: www.coopwomensguild.co.uk

Purpose: To articulate and represent the view of women barristers; promote women's interest in the profession; campaign on issues important to women barristers; actively oppose discrimination against women; to promote international and national cooperation for women by women and men.

Founded: 1883

Membership profile: 148 branches, 3,200 members

National Women's Register (NWR)

Contact: Samantha Bushall

Job title:

Address:

3a Vulcan House
Vulcan Road North
Norwich
NR6 6AQ

Phone: 0160 340 6767

Fax: 0160 340 7003

E-mail: office@nwr.org

Website: www.nwr.org

Purpose: NWR's aims are to offer all women the opportunity to take part in informal discussions to educate themselves and discover other like-minded women. We are a network of autonomous groups, with no hierarchical structure. Meetings are informal and held in members' homes. Women with enquiring minds find friendship, develop their self confidence, discover latent talents and abilities. NWR creates a greater understanding of others' points of view.

Founded: 1960

Membership profile: Approx. 8,000 members

One Voice

Contact: Jane Codona

Job title: Project Manager

Address:

3 Hope Lane
St Johns Fen End
Wisbech
Cambridgeshire
PE14 8JD

Phone: 0194 543 0995

Fax:

E-mail: janie.codona@ormiston.org;
codona9@aol.com

Website: www.onevoice4travellers.org.uk

Purpose: • To promote the good health and advance the education of Gypsies and Traveller women children and young people and through them the men, who are in conditions of need, hardship or distress caused by or associated with violence.

• To promote equality of opportunity and good relations between Gypsies, Traveller women children and young people and through them the men and the settled communities.

• To promote sustainable integration between all communities and recognition of all views and values.

Founded:

Membership profile: 60

Prowess

Contact: Kati Wakefield Ainger
Job title: Administration Manager
Address:
Lion House
20-28 Muspole Street
Norwich
Norfolk
NR3 1DJ

Phone: 0160 376 2355
Fax: 0160 322 7090
E-mail: admin@prowess.org.uk
Website: www.prowess.org.uk

Purpose: The UK association for organisations and individuals who support women to start and grow businesses. Through lobbying and advocacy at a local, regional, national and International level, Prowess aims for an effective women-friendly business support infrastructure and enterprise culture. Prowess has developed the Flagship Award as a best practice standard for excellence in women's enterprise development. In identifying and promoting Flagship organisations, Prowess is able to signpost women to quality business support services in their area.

Founded: 2002

Membership profile: Approx 300 members including organisations which deliver business support services to women; organisations whose remit includes the economic advancement of women (eg trade associations, local government agencies, overseas based organisations); major compa

Royal Society of Chemistry - Women Members Network

Contact: Sarah Harrison
Job title: Member Services Executive
Address:
Member Services and Networks
Manager
Royal Society of Chemistry
Thomas Graham House
Science Park
Milton Road
Cambridge
CB4 0WF

Phone: 0122 343 2197
Fax: 0122 343 2141
E-mail: harrisons@rsc.org
Website: www.rsc.org

Purpose: The RSC is the largest organisation in Europe for advancing the chemical sciences. Supported by a network of 45,000 members worldwide and an internationally acclaimed publishing business, our activities span education and training, conferences and science policy, and the promotion of the chemical sciences to the public. The Women Members Network supports women by providing networking opportunities and ensuring members are kept up to date with the latest issues.

Founded: **Membership profile:** 45,000 members, over 9000 women

Sahara Communities Abroad (SACOMA)

Contact: Perez Ochieng
Job title:
Address:
108 Cranbrook Road
Ilford
Essex
IG1 4LZ

Phone: 0208 554 9444
Fax: 0208 554 3336
E-mail: perez@sacoma.org.uk
Website: www.sacoma.org

Purpose: Relief of poverty and sickness and economic empowerment of Kiswahili speaking communities from sub-Saharan Africa. To provide information advice and guidance on issues like training, employment, careers, business start up, business development and mentoring.

Founded: 2000 **Membership profile:**

Sizanani Africa

Contact: Elizabeth Kayembe

Job title: Chair Person

Address:

4 Herent Drive

Ilford

Essex

1G1 4HP

Phone: 0208 514 1406

Fax: 0208 514 1541

E-mail: sizaniafrica@btconnect.com

Website:

Purpose: We work to empower young people, to enhance their capacities to integrate and achieve economic and social wellbeing. We are charity working in the Essex area.

Founded:

Membership profile:

South Essex Rape and Incest Crisis Centre

Contact: Sheila Coates

Job title: Director

Address:

The Hall

West Street

Grays

Essex

RM17 6LL

Phone: 0137 538 1322

Fax: 0137 538 1322

E-mail: sericc@sericc.org.uk

Website: www.thurrock-community.org.uk/sericc/index.htm

Purpose: To support, counsel and act as advocates on behalf of women and girls (over 13 years old) who have experienced sexual violence at any point in their lives. To provide free and confidential service to women and girls in the areas of Basildon, Thurrock and Brentwood, Essex.

Founded: 1984

Membership profile:

Women in Music

Contact: Clare Adams
Job title: Chair
Address:
7 Tavern Street
Stowmarket
IP14 1PJ

Phone: 0144 967 3990
Fax: 0144 967 3994
E-mail: info@womeninmusic.org.uk
Website: www.womeninmusic.org.uk

Purpose: Women in Music (WIM) is a national membership organisation that celebrates women's music making across all genres of music. We raise awareness of gender issues in music and support women musicians in their professional development.

Founded: 1987

Membership profile: Performers, composers, academics, teachers, students and promoters.

Women's Employment Enterprise and Training Unit

Contact: Kim Edwards
Job title: Training Development
Manager
Address:
Burlington Buildings
11 Orford Place
Norwich
NR1 3RU

Phone: 0160 376 7367
Fax:
E-mail: info@weetu.org
Website: www.weetu.org

Purpose: WEETU helps women to take control of their economic lives. We offer advice, training and support to develop employment and enterprise opportunities. Whether you're looking for a new or better job, to set up your own business or want training and advice on writing a CV, interview skills, confidence building or developing your skills WEETU can help. We are a not-for-profit organisation.

Founded:

Membership profile:

Women's Engineering Society (WES)

Contact: Dawn Fitt

Job title: President

Address:

The IET

Michael Faraday House

Six Hills Way

Stevenage

Herts

SG1 2AY

Phone: 0143 876 5506

Fax: 0143 876 5506

E-mail: info@wes.org.uk

Website: www.wes.org.uk

Purpose: WES is an educational charity whose primary aim is to promote the study and practice of engineering amongst women. It has a nationwide membership of practising engineers, students and companies and is run by a council of volunteers. Its members represent women engineers on influential groups and committees. It undertakes work with schools and provides role models and networks.

Founded: 1919

Membership profile: About 1,000 members, engineers, students & companies

LONDON

1990 Trust

Contact: Cheryl Sealey

Job title: Coordinator of Family Aid

Address:

Winchester House

9 Cranmer Road

Kennington Park

London

SW9 6EJ

Phone: 0207 582 1990

Fax:

E-mail: info@the1990trust.org.uk

Website: www.blink.org.uk

Purpose: To raise the profile of Black Women's Organisations nationally. To encourage good practice by funders and decision making bodies and improve Black Women's Organisation's access to funds and other resources.

Founded: 1986

Membership profile:

4Children

Contact: Hannah Cook

Job title: Head of Communications

Address:

City Reach

5 Greenwich View Place

London

E14 9NN

Phone: 0207 512 2112

Fax: 0207 512 2010

E-mail: info@4children.org.uk

Website: www.4children.org.uk

Purpose: 4Children is the national charity dedicated to creating opportunities and building futures for children. Services include a 24-hour information helpline, training for playworkers, a quality assurance scheme and police checks for member clubs. In addition, newsletters, publications, conferences and seminars keep business, local authorities and others up to date on out of school childcare.

Founded:

Membership profile:

Abortion Rights

Contact: Claire Dunnage

Job title:

Address:

2-12 Pentonville Road

London

N1 9FP

Phone: 0207 278 5539

Fax:

E-mail: choice@abortionrights.org.uk

Website: www.abortionrights.org.uk

Purpose: Abortion Rights, the nation pro-choice campaign, is working to defend and extend women's reproductive rights. Abortion Rights aims to secure changes in law and practise to ensure that women in the UK have equal access to safe, legal, free abortion on request and to improve the quality of women's experience of abortion. We provide free information to women on their rights and how to overcome unfair barriers to accessing abortion.

Founded: 2003

Membership profile: Individuals and affiliated organisations.

African Women's Council/African Families Foundation

Contact: Nana Ama Amamoo

Job title: Director

Address:

Cambridge House

131 Camberwell Road

London

SE5 0HF

Phone: 0207 358 7038

Fax: 0207 703 2903

E-mail: afrifam@aol.com

Website: www.africanfamilies.net

Purpose: To provide leadership in the African community through the use of effective community development strategies and active participation in the development and implementations of cultural and socio-economic policies and systems that affect the African community.

Founded:

Membership profile:

African Women's Welfare Association

Contact: Elizabeth Kayembe

Job title: Executive Officer

Address:

41 North Square

Edmonton

Middlesex

N9 0HY

Phone: 0208 884 3922

Fax: 0208 884 3922

E-mail: awwa@btconnect.com

Website: www.awwaonline.org

Purpose: To empower African women and children through services that focus on alleviation of poverty, ill health and trauma. We also are committed to providing empowerment training, counselling and advocacy and awareness programmes for better involvement and participation within the community.

Founded:

Membership profile: African women of all ages

Age Concern England

Contact: Gordon Lishman

Job title: Director General

Address:

Gordon Lishman

Astral House

1268 London Road

London

SW16 4ER

Phone: 0208 765 7200

Fax: 0208 765 7211

E-mail: ace@ace.org.uk

Website: www.ace.org.uk

Purpose: To promote the well-being of older people in this country, helping to make later life a fulfilling and enjoyable experience. Campaigning, research, publishing, information and advice, services for older people, training for voluntary and professional carers. Support for over 1000 local Age Concern groups.

Founded:

Membership profile:

Amar International Charitable Foundation (The)

Contact: Baroness Nicholson of Winterbottom
Job title: Executive Chair
Address:
45 Great Peter Street
London
SW1P 3LT

Phone: 0207 799 2217
Fax: 0207 222 4665
E-mail: london@amarfoundation.org
Website: www.amarfoundation.org

Purpose: To tackle poverty and exclusion of vulnerable groups in conflict situations enabling governments to receive timely and accurate info on basic needs and to ensure needs met swiftly and without discrimination while longer term policies can be formulated. AMAR focuses especially on issues of importance to women.

Founded:

Membership profile:

Amnesty International UK - London

Contact: Liz McKean
Job title:
Address:
Human Rights Action Centre
17-25 New Inn Yard
EC2A 3EA

Phone: 0207 033 1561
Fax:
E-mail: liz.mckean@amnesty.org.uk
Website: www.amnesty.org.uk

Purpose: Amnesty International works worldwide for the release of prisoners of conscience, fair trials for political prisoners and against torture, extra-judicial executions, 'disappearances' and the death penalty. The Women's Network aims to generate publicity and media coverage to raise awareness about human rights violations against women. Organises an annual conference on Women and Human Rights.

Founded: 1961

Membership profile: More than 1 million members worldwide

Angel International GB

Contact:

Job title:

Address:

4th Floor
52-54 Featherstone Street
London
EC1Y 8RT

Phone: 0207 250 0196

Fax: 0207 582 8618

E-mail: admin@angelinternational.org.uk

Website:

Purpose: We support the rehabilitation of women ex-offenders to help them back into the community. We also provide information, advice, training and help with resettlement.

Founded:

Membership profile:

Arab International Women's Forum

Contact: Haifa Fahoum Al Kaylani

Job title: Chairman

Address:

4th Floor
45 Albermarle Street
London
W1S 4JL

Phone: 0207 409 7788

Fax: 0207 409 7575

E-mail: info@aiwfonline.com

Website: www.aiwfonline.com

Purpose: The Arab International Women's Forum (AIWF), set up in 2001 in London, is a non-profit, non-governmental organisation for connecting Arab and international women in business, professions, community leadership and public life. AIWF cooperates with leading Arab and international organisations. Together with its Global Partners, AIWF offers initiatives that promote women's participation in business and public life to the benefit of themselves, their communities and their economies, locally and internationally.

Founded:

Membership profile:

Asian Women's Network

Contact: Kamaljit Kaur

Job title: Volunteer Coordinator

Address:

The Asian Health Agency

Unit B

Fairfield Works

Fairfield Road

Hounslow

Middlesex

TW3 1UZ

Phone: 0208 577 9747

Fax:

E-mail: kamaljitkaur@hotmail.co.uk

Website: www.taha.org.uk

Purpose: TAWCS offers emotional support, psychotherapy and counselling services to Asian and BME women in the West London Area

Founded: 1995

Membership profile: 10 people and 8 organisations

Associated Country Women of the World

Contact:

Job title:

Address:

Mary Sumner House

24 Tufton Street

London

SW1P 3RB

Phone: 0207 799 3875

Fax: 0207 340 9950

E-mail: i.mcconchie@acww.org.uk

Website: www.acww.org.uk

Purpose: To raise the standards of living and education of women and their families all over the world through community development, project and training. To promote international goodwill, friendship and understanding between the country women of the world.

Founded: 1933

Membership profile: Over 1 million members in 70 countries

Association of Bahai Women UK

Contact:

Job title:

Address:

27 Rutland Gate
London
SW7 1PD

Phone: 0207 584 2566

Fax:

E-mail: oea@bahai.org.uk

Website: <http://bci.org/info>

Purpose: To assist women to realise their potential recognising that only if women are welcomed into full partnership in all fields of human endeavour will the moral and psychological climate be created in which international lasting peace can emerge. To co-operate on projects and events with Baha'i women's agencies throughout the 174 national communities worldwide.

Founded: 1979

Membership profile: Approx. 3,250 members

Association of Teachers and Lecturers

Contact: Dr Bouffe

Job title: General Secretary

Address:

7 Northumberland Street
London
WC2N 5RD

Phone: 0207 930 6441

Fax: 0207 930 1359

E-mail: info@atl.org.uk

Website: www.atl.org.uk

Purpose: The Association of Teachers and Lecturers (ATL) is a modern, democratic organisation with direction set by the views and needs of its members. As the leading education union, ATL promotes and protects the interests of its members - teachers, lecturers, support staff and other education professionals. ATL advances the debate and champions good practice, across the whole education sector. ATL campaigns and negotiates to achieve better pay, working conditions and terms of employment for its members.

Founded: 1978

Membership profile:

Association of Women Barristers

Contact: Bozzie Sheffie
Job title: Chair
Address:
Chambers of John Foy Q.C.
9 Gough Square
London
EC4A 3DG

Phone: 0207 832 0500
Fax: 0207 353 1344
E-mail: emaclachlan@9goughsquare.co.uk
Website: www.womenbarristers.co.uk

Purpose: To articulate and represent the view of women barristers; promote women's interest in the profession; campaign on issues important to women barristers; actively oppose discrimination against women; to promote international and national cooperation for women by women and men.

Founded: 1991

Membership profile: Employed and self-employed women barristers, students and supporters.

Association of Women Solicitors

Contact: Tilly Rubens
Job title: Honorary Secretary
Address:
The Law Society
113 Chancery Lane
London
WC2A 1PL

Phone: 0207 320 5793
Fax: 0207 831 0710
E-mail: honsec@womensolicitors.org.uk
Website: www.womensolicitors.org.uk

Purpose: The AWS aims to be the essential national network helping to promote the potential and success of each women solicitor at every stage of her career. The AWS strives to: articulate and represent the views of women solicitors; promote women's interests in the profession; campaign on issues important to women solicitors; and actively oppose discrimination against women solicitors.

Founded: 1976

Membership profile: 12,000 members

Asylum Aid

Contact: Ms Debora Singer
Job title: RWRP Coordinator
Address:
Club Union House
253-254 Upper Street
London
N1 1RY

Phone: 0207 354 9631
Fax: 0207 354 5620
E-mail: deboras@asylumaid.org.uk
Website: www.asylumaid.org.uk

Purpose: Asylum Aid's casework team can advise and assist on asylum and human rights claims at all stages of the determination process how ever we are unable to do High Court work like Judicial Review or Emergency Injunctions. We specialise in fresh claims and appeals up to the paper review to the High Court under section 103D of NIA 2002.

Founded:

Membership profile:

Black Women and Europe Network

Contact: Martha Osamor
Job title: Chairperson
Address:
78 Springfield Road
London
N15 4AZ

Phone: 0208 808 1420
Fax: 0208 808 1420
E-mail: mo.123@tiscali.co.uk
Website:

Purpose: Network of black women in Europe dealing with employment, immigration and development.

Founded:

Membership profile:

Black Women's Health and Family Support

Contact: Jocelyn Hayford
Job title: Operations Director
Address:
1st Floor
82 Russia Lane
London
E2 9LU

Phone: 0208 980 3503
Fax:
E-mail: bwhafs@btconnect.com
Website:

Purpose: BWHAFS has over the past 21 years been working to improve the lives of disadvantaged black minority ethnic families in London. BWHAFS started in 1982 to fight the harmful practice of female circumcision on young girls.

Founded: 1982

Membership profile: 1,065 members

Black Women's Mental Health Project

Contact: Angela Linton-Abulu
Job title:
Address:
Park Royal Business Centre
Unit 27
9-17 Park Royal Road
London
NW10 7LQ

Phone: 0208 961 6324
Fax: 0208 961 6324
E-mail: bwmhp@yahoo.com
Website:

Purpose: To get Black women's voices heard and their mental health needs and concerns addressed. This includes sexism, racism, confidentiality and empowerment. Aims to promote good practices in Black women's mental health, to alleviate mental illness, emotional distress and hardship of Black women and to raise the issues of Black mental health nationally.

Founded: 1996

Membership profile: 350 people

BME Business Womens Network

Contact: Yvonne Bruce

Job title: Director

Address:

Aylesbury Day Centre
2 Bradenham Close
London

SE17 2QB

Phone: 0845 257 8076

Fax:

E-mail: ybruce@bbwn.org.uk

Website: www.bbwn.org.uk

Purpose: The vision of the Business Women's Network is to significantly contribute to the measurable increase of businesses established and owned by BME women in the United Kingdom achieving financial viability within the first 5 years of establishment.

Founded:

Membership profile:

Breast Cancer Care

Contact: Samia Al Quadhi

Job title: Chief Executive

Address:

5-13 Great Suffolk Street
London
SE1 0NS

Phone: 0845 092 0800

Fax:

E-mail: info@breastcancercare.org.uk

Website: www.breastcancercare.org.uk

Purpose: Breast Cancer Care is here for anyone affected by breast cancer. We bring people together, provide information and support, and campaign for improved standards of care. We use our understanding of people's experience of breast cancer and our clinical expertise in everything we do. Visit www.breastcancercare.org.uk or call our free helpline on 0808 800 6000.

Founded:

Membership profile:

British Association of Early Childhood Education

Contact: Anne Nelson
Job title: Chief Executive
Address:
136 Cavell Street
London
E1 2JA

Phone: 0207 539 5400
Fax: 0207 539 5409
E-mail: anne@early-education.org.uk
Website: www.early-education.org.uk

Purpose: It provides a national voice on early childhood education. It has branches throughout the British Isles and NI. Members include teachers, parents, nursery staff, social workers, local authority staff, university and college lecturers, doctors and psychologists. It believes all children have the right to education and care of highest quality and that parents/carers who are a child's first and continuing educators have the right to be involved in partnership.

Founded: 1923

Membership profile: 7000 members

British Pregnancy Advisory Service (BPAS)

Contact: Ann Furedi
Job title: Chief Executive
Address:
26-27 Bedford Square
London
WC1B 3HP

Phone: 0207 612 0206
Fax: 0207 580 2995
E-mail: info@bpas.org
Website: www.bpas.org

Purpose: BPAS (the British Pregnancy Advisory Service) is a sexual healthcare charity with over 35 centres across England, Wales and Scotland, which provides not-for-profit sexual healthcare services including emergency contraception, free pregnancy testing, non-directive Department of Health accredited pregnancy counselling and information, testing for STIs, contraceptive advice and supplies, abortion treatment, vasectomy and female sterilisation and reversal of vasectomy. For appointments and information please call BPAS' Actionline on 08457 30 40 30 and see the website.

Founded: 1968

Membership profile: 50,000

Brook

Contact: Stephanie Whitehead

Job title: Policy Manager

Address:

421 Highgate Studios

53-79 Highgate Road

London

E1 2JA

Phone: 0207 539 5400

Fax: 0207 284 6050

E-mail: stephaniew@brookcentres.org.uk

Website: www.brook.org.uk

Purpose: Brook Advisory Centres - commonly known just as Brook - is the only national voluntary sector provider of free and confidential sexual health advice and services specifically for young people under 25. Brook is a registered charity, and has 40 years' experience of providing professional advice through specially trained doctors, nurses, counsellors, and outreach and information workers to over 200,000 young people each year.

Founded: 1964

Membership profile:

Carers UK

Contact: Imelda Redmond

Job title: Chief Executive

Address:

Ruth Pitter House

20-25 Glasshouse Yard

London

EC1A 4JT

Phone: 0207 490 8818

Fax: 0207 490 8824

E-mail: katherine.wilson@carersuk.org

Website: www.carersuk.org

Purpose: Carers UK helps carers speak with a stronger voice. We provide information and advice on all aspects of caring to both carers and professionals. Our UK wide network of offices, branches and individuals provide vital feedback on local policies and practices affecting carers. We campaign at all levels of national and local Government, and with service providers to ensure action is taken to support carers.

Founded: 1998

Membership profile: Approx. 10, 000 members

Central America Women's Rights (CAWN)

Contact: Katherine Ronderos
Job title: Women's Rights Programme Officer
Address:
c/o OWA
Bradley Close
White Lion Street
London
N1 9PF

Phone: 0207 833 4174
Fax: 0207 833 4102
E-mail: katherine@cawn.org
Website: www.cawn.org

Purpose: We work with networks as a tool to give proactive support to Central American women's efforts to defend their rights and increase their voice and presence in political and economic decision-making for a in Central America. We publicise the work of Central American women's organisations and invite Central American women to make direct inputs into relevant research, policy, advocacy and campaigning initiatives in the global North. Our interest is to provide a space for exchange of information, ideas, and strategies for the defence of women's rights in Central America as well as creating links between women's organisations in Central America, and between them and with women's organisations in the UK.

Founded:

Membership profile: In the UK, we represent the views of our partners' organisation from the Central America region, about 350 women in Honduras and 500 women in Nicaragua.

Church Army Women's Day Centre

Contact: Maria Hagipabli
Job title:
Address:
1-5 Cosway Street
Marylebone
London
NW1 5NR

Phone: 0207 262 3818
Fax: 0207 402 8752
E-mail: daycentre@churcharmy.uk;
bradburydaycentre@churcharmy.org.uk
Website: www.churcharmy.org.uk

Purpose: A women only day centre with all female staff. A range of services include: housing, benefits and immigration advice sessions, showers, clothing store, laundry facility, sandwiches available at lunch time, nurse drop in and careers guidance. Groups and activities also available: English language classes, CLAIT computer classes, UK on-line, numeracy and literacy classes, Spanish class, creative writing class, bingo, cooking group, art group, piano lessons and exercises class.

Founded: 1996

Membership profile:

Churches Together in Britain and Ireland

Contact: Trudy Thorose

Job title: Co-ordinating Secretary for
Church Life

Address:
Third Floor
Bastille House
2 Paris Garden
London
SE1 8ND

Phone: 0207 654 7254 / 7223

Fax: 0207 654 7222

E-mail: trudy.thorose@ctbi.org.uk

Website: www.ctbi.org.uk

Purpose: We are a charity working with 35 member church denominations, our aim is to support each church and denomination to deepen its fellowship without losing what makes each interestingly different and to work with them towards a greater visible unity. The churches thinking, working and praying together.

Founded:

Membership profile:

Churches Together in England - Women's Coordinating Group

Contact: Reverend Hodge

Job title:

Address:
27 Tavistock Square
London
EC1Y 8RT

Phone: 0207 529 8132

Fax:

E-mail: debbie.hodge@cte.org.uk

Website: www.churches-together.org.uk/women.html

Purpose: Women's Coordinating Group exists to encourage women's organisation and groups in the churches to work together on projects of common concern to support one another, share our stories and to share expertise and resources.

Founded:

Membership profile:

Commonwealth Countries' League

Contact: Ruth Whitehouse

Job title:

Address:

Ruth Whitehouse
c/o Hon Secretary
7 The Park
London
NW11 7SS

Phone: 0208 455 3471

Fax: 0208 201 8274

E-mail: ruth.whitehouse@btinternet.com

Website: www.ecommomwealth.net

Purpose: The mission of the Commonwealth Countries League (CCL) is to promote the equality of status, liberties and opportunities between women and men in the Commonwealth, by the following aims:

- Networking with like-minded organisations throughout the Commonwealth, thereby advancing the aspirations of the CCL and fostering understanding of the work of others;
- Raising funds to assist with the education of women and girls of proven ability who are in need of financial assistance in their own Commonwealth countries;
- Organising and participating in social and educational activities to appreciate and celebrate the diversity of the Commonwealth;
- Supporting the work of the Commonwealth Countries League Education Fund which provides grants to enable girls of good academic ability, but who are financially disadvantaged, to complete their secondary education.

Founded: 1925

Membership profile: 400 members + 39 affiliate and associate organisations

Communication Workers Union Women's Advisory Committee

Contact: Michelle Emerson

Job title:

Address:

Michelle Emerson
150 The Broadway
Wimbledon
London
SW19 1RX

Phone: 0208 971 7200

Fax: 0208 971 7300

E-mail: memerson@cwu.org

Website: www.cwu.org

Purpose: The CWU Women's Advisory Committee exists to promote and protect the interests of women members within the CWU. It aims to encourage a better understanding of issues affecting women, including discrimination and harassment.

Founded: 1995

Membership profile: 295,849 members

Community Development Foundation - European and International Unit

Contact: Ms Webb

Job title: Manager - Community Development Foundation

Address:
Community Development Foundation
Unit 5
Angel Gate
1-45 Durham Street
London
EC1V 2PT

Phone: 0207 939 9800

Fax: 0207 837 6584

E-mail: sue.webb@cdf.org.uk

Website: www.cdf.org.uk

Purpose: We work across a diverse range of themes and partnerships and our overall aim is to develop and spread community development principles and experience from practice to policy with a gender perspective. We seek to exchange experience and foster network development at local, national and international levels.

Founded:

Membership profile:

Community Practitioners' and Health Visitors' Association

Contact: Cheryll Adams

Job title: Acting Lead

Address:
33-37 Moreland Street
London
EC1V 8HA

Phone: 0207 505 3000

Fax:

E-mail: cheryll.adams@unitetheunion.com;
professional.team@unitetheunion.com

Website: <http://www.amicus-cphva.org/>

Purpose: CPHVA is the UK professional body that represents registered nurses and health visitors who work in a primary or community health setting. It campaigns to protect the status of the community practitioner and services they deliver. It offers its membership a programme of specialist, professional development, education and training courses, conferences and seminars. It is a section of AMICUS/Unite, the UK's largest union for professional workers.

Founded: 1896

Membership profile: 21,000 members

Conservative Women's Organisation

Contact: Elaine Hall
Job title: Organising Secretary
Address:
Conservative HQ
30 Millbank
London
SW1P 4DP

Phone: 0207 984 8139
Fax:
E-mail: elaine.hall@conservatives.com
Website: www.conservativewomen.co.uk

Purpose: The CWO provides a focus and support for every women in the Conservative Party. It gives a forum for women of all ages, backgrounds and from all parts of the country to meet, discuss issues and work together. All women members of the Conservative Party are entitled to become members of CWO – and many of our women activists also hold positions in the Party's mainstream organisation. Our nationwide network provides a mechanism to discuss issues, as well as to compare and collect ideas from the grassroots on matters that concern everyone. This invaluable information helps shape policy and influences how the Conservative Party campaigns for our communities.

Founded: 1928

Membership profile: More than 400 regional

Daycare Trust

Contact: Maxine Hill
Job title: Head of Policy and Campaigns
Address:
21 St. Georges Road
London
SE1 GE5

Phone: 0207 840 3350 EXT 216
Fax:
E-mail: mhill@daycaretrust.org.uk
Website:

Purpose: Daycare Trust is the national childcare charity, campaigning for quality affordable childcare for all children aged 0-14 and raising the voices of children, parents and carers. We advise parents and carers, providers, employers, trade unions and policymakers on childcare issues.

Founded: 1986

Membership profile: 200 members

Department for Transport

Contact: Annette Lewis

Job title:

Address:

Accessibility and Equalities Unit
Zone 4/22
Great Minster House
76 Marsham Street
London
SW1P 4DR

Phone: 0207 944 5281

Fax: 0207 944 6102

E-mail: annette.lewis@dft.gsi.gov.uk

Website: www.dft.gov.uk

Purpose: Responsible for policy on cross modal accessibility issues focussing on the transport needs of disadvantaged people and DfT's equalities duties

Founded:

Membership profile:

Early Education

Contact:

Job title:

Address:

136 Cavell Street
London
E1 2JA

Phone: 0207 539 5400

Fax: 0207 539 5409

E-mail: office@early-education.org.uk

Website: www.early-education.org.uk

Purpose: It provides a national voice on early childhood education It has branches throughout the British Isles and NI Members include teachers

Founded:

Membership profile:

Eaves Housing

Contact: Ms Marshall

Job title: Director

Address:

Housing for Women
Second Floor
Lincoln House
Kennington Park
1-3 Brixton Road
London
SW9 6DE

Phone: 0207 840 7113

Fax: 0207 840 7139

E-mail: denise.marshall@eaveshousing.co.uk;

Website:

Purpose: At Eaves we put the needs of women first. We are determined to give a voice to the most excluded women in society and provide direct, innovative services to help them to help themselves. We provide quality supported housing, domestic violence services, research into violence against women and accommodation for trafficked women.

Founded:

Membership profile:

Eaves Housing - Lilith and POPPY Research and Development

Contact: Frances Brodrick

Job title: Manager Lilith and POPPY

Research and Development Team

Address:

Eaves Housing for Women
2nd Floor Lincoln House
1-3 Brixton Road
Kennington, London
SW9 6DE

Phone: 0207 840 7134

Fax:

E-mail: frances.brodrick@eaveshousing.co.uk

Website:

Purpose: The Lilith Project is a dynamic London-based organisation which works to eliminate all aspects of violence against women. We have a wide remit and our work ranges from research into various aspects of violence against women, to training and education for the women's sector, to lobbying for legislative change and to working directly with women who have experienced sexual violence.

Founded:

Membership profile:

ELBWO Centre

Contact: Myrtle Noble

Job title:

Address:

Forest Gate
Methodist Church
Woodgrange Road
Forest Gate
London
E7 0HD

Phone: 0208 534 7545

Fax: 0208 534 9018

E-mail: info@elbwo.org.uk

Website:

Purpose: Elbwo was initially founded in 1979 to deal with issues which affect black families in the borough of Newham. We now provide support services to women and families in East London. We offer education and training, childcare provision and youth development programmes. Our core specialisms are in childcare, education and family support for women in violent relationships. We work with partner agencies to ensure that individuals acquire the relevant resources which will enable them to release their full potential.

Founded: 1979

Membership profile: 537 members

Endometriosis UK

Contact: Mr Robert Music

Job title: Chief Executive

Address:

50 Westminster Palace Gardens
Artillery Row
London
SW1P 1RR

Phone: 0207 222 2781

Fax: 0207 222 2786

E-mail: info@endometriosis-uk.org

Website: www.endometriosis-uk.org

Purpose: Endometriosis is a chronic and debilitating condition affecting two million UK women. It can from early teens to the menopause and the impact on quality of life can be significant. Endometriosis UK is the lead UK charity providing vital support and information for those affected by endometriosis including a free helpline and regional groups. We also have an extensive information remit and campaign to see improved and more consistent diagnosis, care and treatment.

Founded: 1981

Membership profile: 3,400 members

Equality and Diversity Forum

Contact: Moira Dustin
Job title: Manager
Address:
207-221 Pentonville Road
London
N1 9UZ

Phone: 0207 843 1597
Fax: 0207 784 31599
E-mail: info@edf.org.uk
Website: www.edf.org.uk

Purpose: The Equality and Diversity Forum is a network of national organisations committed to progress on age, disability, gender, race, religions and belief, sexual orientation and broader equality and human rights issues.

Founded:

Membership profile:

EQUINOXCARE

Contact: Victoria Dick
Job title: Service Manager
Address:
Womens Services
Unit N001
Westminster Square
1-45 Durham Street
London
SE11 5JA

Phone: 0207 939 9800
Fax: 0207 582 8618
E-mail: victoria@women.equinoxcare.org.uk
Website: www.equinoxcare.org.uk

Purpose: Supported housing for vulnerable women with complex issues including ex-offenders, substance misuse, mental health and women feeling domestic violence. We have hostels all over the country and are a registered charity.

Founded:

Membership profile:

European Federation of Black Women Business Owners

Contact: Yvonne Thompson
Job title:
Address:
Yvonne Thompson
Suite 1
2 Tunstall Road
London
SW9 8JA

Phone: 0207 978 9488
Fax: 0207 978 9490
E-mail: yvonne.thompson@asapcomms.co.uk
Website: www.blackbritain.co.uk

Purpose: The European Federation of Black Women Business Owners is a support and networking organisation for Black Women Business owners, acting as a conduit and signposting between mainstream and minorities

Founded: 1996

Membership profile:

European Union Of Women - British Section

Contact: Mrs Linda Morley
Job title:
Address:
PO Box 52869
London
SW11 2UY

Phone: 0207 924 4124
Fax:
E-mail: euw@euw-uk.co.uk
Website: www.euw-uk.co.uk

Purpose: It aims to stimulate an interest in European Affairs and to enable women to make contributions to international understanding, Promotes social and economic progress and cooperation between peoples. It has consultative status with the Council of Europe and with the United Nations. It holds regular international meetings, UK events and research work by EUW Commissions.

Founded: 1953

Membership profile: 1,400 members in the UK.
National Sections in 21 European countries

Every Woman Ltd

Contact: Karen Gill
Job title: Co-Founder
Address:
5th Floor
80 New Bond Street
London
W1F 1SB

Phone: 0870 746 1800
Fax:
E-mail: info@everywoman.co.uk
Website: www.everywoman.co.uk

Purpose: Everywoman.co.uk is the leading online network and resource provider for women business owners.

Founded:

Membership profile:

Family Education Trust (Family and Youth Concern)

Contact: Norman Wells
Job title:
Address:
Jubilee House
19-21 High Street
Whitton
Twickenham
London
TW2 7LB

Phone: 0208 894 2525
Fax: 0208 894 3535
E-mail: fyc@ukfamily.org.uk
Website: www.famyouth.org.uk

Purpose: To conduct and promote research into the social, medical, economic and psychological consequences of family breakdown, and to make information available to parliamentarians, policy makers and the general public.

Founded: 1973

Membership profile:

Family Planning Association

Contact: Julie Bentley
Job title: Chief Executive
Address:
50 Featherstone Street
London
EC1Y 8QU

Phone: 0207 608 5240
Fax: 0207 837 6785
E-mail: elieseg@fpa.org.uk
Website: www.fpa.org.uk

Purpose: FPA is the only registered charity working to improve the sexual health and reproductive rights of all people throughout the UK. We provide a national voice on sexual health issues and work with the public and professionals to ensure high quality information and services are available to all who need them. Our services include: Helpline and information, publications, campaigns, community projects, training.

Founded: 1930

Membership profile: 1,300 members

Fawcett Society

Contact: Rosanna Downes
Job title: Communications Officer
Address:
1-3 Berry Street
London
EC1 V OAA

Phone: 0207 253 2598
Fax: 0207 253 2599
E-mail: info@fawcettsociety.org.uk
Website: www.fawcettsociety.org.uk

Purpose: Fawcett is the leading UK campaigning organisation working for equality between women and men. Fawcett has a key role in influencing policy makers. We work for changes in policies, structures, processes, cultures and practices which will lead to improvements in women's lives. Fawcett's campaigns focus on participation in democracy, employment and pay, poverty in retirement, and tax and benefit reform.

Founded: 1866

Membership profile: 2,000 individual members.

Feminist Library and Information Centre

Contact: Una Burne
Job title: Management Committee Member
Address:
5 Westminster Bridge Rd
London
SE1 7XW

Phone:
Fax:
E-mail: feministlibraryappeal@gmail.com
Website: www.feministlibrary.co.uk

Purpose: Lending and reference library of contemporary feminist material. Large journals and pamphlet collection. Archive collections of WLM material. Quarterly newsletter with articles, reviews and interviews. Fortnightly discussion group.

Founded: 1975

Membership profile: 300 members

Footprints (UK)

Contact: Anthony Parker
Job title: Managing Director
Address:
The Epi Centre
Room 4
41 West Street
Leytonstone
London
E11 4LJ

Phone: 0188 337 2488
Fax:
E-mail: ant@footprint.co.uk
Website:

Purpose: A non-governmental organisation whose remit is to work with members in the private, voluntary and statutory sectors. Specific target groups are black women and girls and users of mental health services. Areas of interest include input into policy, organising networking events, providing advice and information, in particular on black women, mental health, the media and research.

Founded: 1999

Membership profile: 420 members

FORWARD (Foundation for Women's Health Research and Development)

Contact: Ms Kluitse
Job title: Director
Address:
Unit 4
765 - 767 Harrow Road
London
NW10 5NY

Phone: 0208 960 4000
Fax: 0208 960 4014
E-mail: forward@forwarduk.org.uk
Website: www.forwarduk.org.uk

Purpose: It supports the elimination of harmful traditional practices such as female genital mutilation, early marriage and promotes reproduction rights by sponsoring local, health, socio-economic and educational programmes in the countries directly concerned. We advocate for remedial policies in countries where harmful traditional practices have strongly negative or even fatal impact on the health of women and girls.

Founded: 1983

Membership profile:

Foundation for the Study of Infant Deaths

Contact: Joyce Epstein
Job title: Director
Address:
Artillery House
11-19 Artillery Row
London
SW1P 1RT

Phone: 0870 787 0554
Fax: 0870 787 0725
E-mail: fsid@sids.org.uk
Website: www.sids.org.uk/fsid

Purpose: FSID is the UK's leading cot death charity. It raises funds for research, runs a helpline 0870 787 0554 (9am-11pm weekdays; 6pm-11pm weekends), promotes to reduce the risk of cot death, offers baby health advice to parents and professionals, supports bereaved families.

Founded: 1971

Membership profile:

Foundation for Women's Art

Contact: Monic Petzal
Job title: Director
Address:
24 Bramshill Gardens
London
NW5 1JH

Phone:
Fax:
E-mail: monica@printroomlondon.com
Website: www.fwa-uk.org

Purpose: FWA is a charity that aims to increase public knowledge and understanding of the work of women artists, both historic and contemporary. FWA is committed to access and diversity through the delivery of a programme of exhibitions and events, educational and community activities, research and publications. Using its website, archive, networking knowledge and resources, FWA offers access to information and facilitates projects with artists, curators and members of the public, both nationally and internationally.

Founded: 1992

Membership profile: Not a members group. Our friends list is 1000+.

Full Time Mothers

Contact: Anna Lines
Job title: Chair
Address:
P.O. Box 43690
London
SE22 9WN

Phone: 0208 653 8768
Fax: 0208 944 2857
E-mail: webmaster@timeforparenting.org
Website: www.fulltimemothers.org

Purpose: Full Time Mothers aims to: promote understanding of the child's need for a full-time mother, enhance the status and self esteem of mothers at home, campaign for changes in the tax and benefits system and employment policy, to give more women the choice to be full-time mothers.

Full Time Mothers is a non-profit organisation run by volunteers. We have no paid staff. Membership is open to all who share our aims. We welcome mums, dads, grandparents, carers, single parents, couples, health care professionals, parents in paid employment outside the home and parents not in paid employment outside the home.

Founded: 1990

Membership profile: 1,200 members

Gender & Justice Policy Network

Contact:

Job title:

Address:

The Fawcett Society
1-3 Berry Street
London
EC1V 0AA

Phone: 0207 253 2598

Fax:

E-mail:

Website:

<http://www.fawcettsociety.org.uk/index.asp?PageID=82>

Purpose: The Fawcett Society co-ordinates the Gender and Justice Policy Network (GJPN) which was established in 2001. The GJPN is unique in the UK in bringing together more than 80 expert academics, practitioners and NGOs around the issue of gender and justice. The GJPN operates as a conduit of expertise advising Government on policy issues affecting women as offenders and as victims of crime.

Founded:

Membership profile:

Genuine Empowerment of Mothers in Society

Contact: Ms Achara

Job title: Director

Address:

284 Harrow Road
London
W2 5ES

Phone: 0208 968 2025

Fax: 0208 968 2025

E-mail: bbapn36@yahoo.co.uk

Website:

Purpose: Our aim is to promote programmes on the basis of the Beijing Platform for Action and all future UN conventions. We especially monitor progress on the Convention on the Elimination of all forms of Discrimination Against Women. We disseminate and inform through workshops, conferences and cultural activities and a newsletter. We are now in the process of building a vocational centre of excellence in Africa, to tackle the root causes of trafficking of young girls and women (from Africa to Europe).

Founded: 1997

Membership profile: 1,000 members

GFS Platform for Young Women

Contact: Joy Lauezzari

Job title: Director

Address:

Unit 2

Angel Gate

326 City Road

London

EC1V 2PT

Phone: 0207 8379 669

Fax: 0207 929 0160

E-mail: youthwork@gfsplatform.org.uk;

reception@gfsplatform.org.uk

Website: www.gfsplatform.org.uk

Purpose: GFS Platform has worked with girls and young women since 1875. The work evolves from their needs and we aim to offer the opportunity to explore their own personal and social development, learning with their peers in a safe and non-judgemental environment, enabling them to acquire new skills and knowledge, gain confidence, raise self-esteem, make informed choices and take responsibility for their own lives.

Founded: 1875

Membership profile: 1,000 members

Girlguiding UK

Contact: Miss King

Job title: Chief Executive

Address:

17-19 Buckingham Palace Road

London

SW1W 0PT

Phone: 0207 834 6242

Fax: 0207 828 8317

E-mail: denise.king@girlguiding.org.uk

Website: www.girlguiding.org.uk

Purpose: Girlguiding UK enables girls and young women to fulfil their potential and to take an active and responsible role in society through its distinctive, stimulating and enjoyable programme of activities delivered by trained volunteer leaders. It is the leading organisation for girls and young women in the UK.

Founded: 1910

Membership profile: 700,000 members

Global Consultant on Public Health, FGM and Surgical reversals (GCPH)

Contact: Comfort Momoh
Job title: FGM/Public Health
Specialist/ Consultant
Address:
10A Russell Gardens
Whetstone
London
N20 0TR

Phone: 0795 654 2576
Fax:
E-mail: comfort@hotmail.com;
cmomoh@hotmail.com
Website:

Purpose: Our aim is to raise awareness of FGM. We perform consultancy work on women's health, reproductive health, empowering women, training on human rights issues, reversals of FGM.

Founded: 2004

Membership profile:

GMB Britain's General Union

Contact: Rehana Azam (Debbie
Coulter)
Job title: Equalities Officer
Address:
National Office
22/24 Worples Road
Wimbledon
London
SW19 4DD

Phone: 0208 947 3131
Fax: 0208 944 6552
E-mail: rehana.azam@gmb.org.uk
Website: www.gmb.org

Purpose: GMB is a general union. We have over 600,000 members working in every part of the economy. GMB has been at the forefront of the fight for equality within trade unions, at the workplace and within society for many years. Women make up nearly 44 per cent of our members and we are now recruiting more women into the GMB than male members. We have had structural arrangements for women since 1980. We have reserved seats for women at both Central Executive Council and Regional Council levels and participate fully at TUC and Labour Party Women's' Conferences.

Founded:

Membership profile:

Greater London Authority

Contact: Sue Johnson
Job title: Policy and Performance
Manager (Gender)

Address:
PP3/E31
City Hall
More London
Queen's Walk
London
SE1 2AA

Phone: 0207 7983 4032
Fax: 0207 7983 4241
E-mail: sue.johnson@london.gov.uk
Website: www.london.gov.uk

Purpose: The Mayor's role as the executive of the strategic authority for London is to promote economic development and wealth creation, social development, and the improvement of the environment. The Greater London Authority has recently been awarded three awards in recognition of its work promoting equalities in the workplace, including the Equality Mark.

Founded:

Membership profile:

Greenwich Chief Executives Social Inclusion and Justice Division

Contact: Ms Evans
Job title: Policy Development and
Review Officer

Address:
Greenwich Council
8th Floor
Riverside House
Woolwich High Street
Woolwich
London
FE18 6BY

Phone: 0208 921 5820
Fax: 0208 312 5089
E-mail: grace.evans@greenwich.gov.uk
Website: www.greenwich.gov.uk

Purpose: The Social Inclusion and Justice Division of Greenwich Council leads the Council's work on equality. The Division coordinates policy and promotes good practice on addressing domestic violence. It also supports and manages community projects to promote diversity. The Welfare Rights Team within the Division provides welfare rights training and advice. It promotes the take-up of social security benefits. The Division also provides an interpreting and translating service to Council departments and voluntary agencies.

Founded:

Membership profile:

Griot Institute

Contact: Noreen Howard

Job title:

Address:

114 Verdant Lane
London
SE6 1LG

Phone: 0208 691 7201

Fax:

E-mail: griotonline@hotmail.com

Website:

Purpose: The Griot Institute is a Charity Promoting African centred approaches to developing people & communities. They hold monthly Fibroid Support Group meetings in Lewisham, London. The Speakers at these meetings are women with fibroids who have researched their condition and have found ways of reducing the disabling effects of fibroids on their lives. Some of these women were advised to have hysterectomies & refused.

Founded:

Membership profile:

Haven Paddington

Contact: Marion Winterholler

Job title:

Address:

St Mary's Hospital
Praed Street
London
W2 1NY

Phone: 0207 886 1101

Fax: 0207 886 1850

E-mail: Haven@st-marys.nhs.uk

Website: www.thehavens.org.uk

Purpose: Service for survivors of rape and serious sexual assault (all ages, women, men and children - all doctors and crisis workers are female). Services include forensic examination and medical care (24/7), follow-up services (within office hours - STI checks, counselling, advocacy and support, clinical psychology services), training course provision and presentations. Clients can access services without reporting to the police and have a range of choices available. Anyone can refer or self-refer.

Founded:

Membership profile:

Haven Whitechapel

Contact: Elizabeth Harrison

Job title:

Address:

Royal London Hospital
Whitechapel Road
London
E1 5DG

Phone: 0207 247 4787

Fax: 0207 247 5802

E-mail: Haven@bartsandthelondon.nhs.uk

Website: www.thehavens.org.uk

Purpose: Service for all survivors of recent rape and serious sexual assault; staff are female. Access by appointment with or without the police. Clients can self-refer. Services include forensic examination and medical care (24/7); follow-up services (within office hours - STI checks, counselling, advocacy and support, clinical psychology services); training course provision and presentations. Specialist clinics for young people (13 – 18) and Asian Women.

Founded:

Membership profile:

Hope Medical and Educational Aid

Contact: Dr Hakki

Job title: Director

Address:

19 Ossulton Way
Hampstead Garden Suburb
London
N2 0DT

Phone: 0208 455 9804

Fax: 0208 209 0831

E-mail: hakki@btopenworld.com

Website: www.hopemedicalenterprises.com

Purpose: Hope medical Enterprises is a non-sectarian, non-governmental organisation (NGO) working with various British charities, and women's organisations such as the Women National Commission (WNC) and the National Alliance of Women organisations (NAWO), as well as the United Nations for the benefit of Iraqi women and young girls. As a registered Charity in the United Kingdom, we will be opening a new woman's centre in London, to be operated and managed exclusively by women. The London women's centre will empower ethnic women by providing training, advise and counselling. We will also help Iraqi NGOs, by recruiting and training local manpower to serve the local needs that are provided by Hope Medical & Educational Aid. Our objective is to empower women and young girls, through education and improved health services both in Iraq and in the United Kingdom.

Founded:

Membership profile:

Housing For Women

Contact: Elizabeth Clarson

Job title: Chief Executive

Address:

6th Floor, Blue Star House
234-244 Stockwell Road
London
SW9 9SP

Phone: 0207 501 6121

Fax: 0207 924 0224

E-mail: chiefexecutive@h4w.co.uk; lizc@h4w.co.uk

Website: www.hfw.org.uk

Purpose: Housing for Women is a London based housing association providing accommodation and support for single women and their dependants. We provide permanent homes to rent and a hostel for women rejecting domestic violence. We also provide technical services to other women's organisations and lobby to raise issues concerning women's housing needs. We work with local authorities and approved referral agencies.

Founded: 1934

Membership profile: 17 members, approx. 600 tenants

IMECE Turkish Speaking Women's Group

Contact: Eylem Yagbasan

Job title: Operations Manager

Address:

2 Newington Green Road
London
N1 4RX

Phone: 020 7354 1359

Fax: 020 7226 7599

E-mail: info@imece.org.uk

Website: www.imece.org.uk

Purpose: IMECE, established in 1982, is a woman-only, non-profit organisation working for the empowerment of black and minority ethnic refugee (BMER) women, particularly, Turkish speaking women by providing culturally appropriate and gender sensitive advice, information, advocacy and counselling services on domestic violence, education, housing, welfare and immigration issues. IMECE aims to raise awareness of women's rights among Turkish/Kurdish and Turkish Cypriot women and to break their isolation. IMECE's specific expertise lies in the provision of services to women survivors of domestic violence and their children, raising awareness of domestic violence in the community and providing individual and institutional advocacy. IMECE also aims to improve local and national services for black, ethnic minority and refugee women experiencing domestic violence, by involving in networks of women organizations and policy forums.

Founded:

Membership profile:

Institute of Chartered Accountants for England and Wales - Narrowing the Gap

Contact: Rhonda Martin
Job title: Development Manager -
Member Services
Address:
Chartered Accountants' Hall
PO Box 433
Moorgate Place
London
EC2P 2BJ

Phone: 0207 920 8710
Fax:
E-mail: rhonda.martin@icaew.com
Website: www.icaew.com

Purpose: The Institute of Chartered Accountants in England & Wales is the largest professional accountancy body in Europe with over 128,000 members. The Institute was established by Royal Charter in 1880. It is now a key influencer on the international stage and the leading UK body of finance professionals offering world class qualifications.

Founded: 1880

Membership profile: 128,000 members

Institute of our Lady of Mercy (Women at the Well)

Contact: Sr Dearlove
Job title: Director, Woman at the Well
Project
Address:
Mercy Sisters
54/55 Birkenhead Street
London
WC1 H8BB

Phone: 0207 278 8521
Fax:
E-mail: srlynda@netscape.net
Website: www.mercyworld.org

Purpose: Women at the Well Project: developing support services and social enterprise for women caught in multiple cycles of abuse. Have ECO SOC status with permanent representation at UN in New York.

Founded: 1839

Membership profile: Over 1000 members and
associates

Intellect's Women in IT Forum

Contact: Carrie Hartnell
Job title: Programme Manager
Address:
Intellect
Russell Square House
10-12 Russell Square
London
WC1B 5EE

Phone: 0207 331 2007
Fax: 0207 331 2040
E-mail: carrie.hartnell@intellectuk.org
Website: www.intellectuk.org/women

Purpose: Our aims, through collaborative partnerships and alliances are to:

- Promote and realise the benefits of diversity in the industry to improve the recruitment and retention of women in the IT industry and IT related jobs.
- Work in an open and collaborative manner to inspire, lead and influence action being taken to increase the number of women in IT.
- Promote dialogue in the workplace, through engagement of employers and employees, to fully utilise the IT and management skills of women in the industry. This will include technical and professional knowledge sharing and support.
- Undertake research and disseminate conclusions regarding the impact of the IT working environment on the careers of women.
- Raise the profile of women in the industry in partnership with IT, electronics and telecommunications industry employers, suppliers, and the Government.

Founded:

Membership profile:

International Council of Jewish Women

Contact: Ms Jacobs
Job title: President
Address:
13 Modbury Gardens
London
NW5 3QE

Phone: 0207 485 6027
Fax:
E-mail: Juneruth@tiscali.co.uk
Website: www.icjw.org.uk

Purpose: To provide a forum for Jewish women to exchange ideas and discuss issues. To provide services in the community for all in need. To promote peace and human rights and adherence to the Beijing Platform for Action, through our affiliates and standing committees, through our consultative status at the United Nations and through co-operation with other organisations. To endeavour to build bridges with women of other faiths in our communities.

Founded:

Membership profile: 45 affiliates

iVillage UK

Contact: Tracey Williams
Job title: Editor
Address:
Prospect house
880-110 New Oxford Street
London
WC1A 1HB

Phone: 0207 079 6000
Fax: 0207 297 3451
E-mail: tracy.williams@nbcuni.com
Website: www.ivillage.co.uk

Purpose: iVillage.co.uk is the leading online information network for women. It focuses on the issues that matter most to women and offers interactive services, expert advice, information and a vital support network. Content channels include Diet & Fitness, Relationships, Parenting, Pregnancy & Baby, Health, Beauty, Food & Drink, Home & Garden Travel, Money, News & Entertainment, Work & Career and Astrology. iVillage inspires and empowers women with trusted information and practical advice. It is a place where women don't just read about how to get the most out of life, they help each other do it. With accessible, intelligent content, addictive interactive features and a welcoming and supportive community, iVillage is a pioneering and constantly evolving resource for women at every stage of life.'

Founded:

Membership profile:

Joint Council for the Welfare of Immigrants

Contact: Hina Majid
Job title: Communications Officer
Address:
Joint Council for the Welfare of
Immigrants
115 Old Street
London
EC1V 9RT

Phone: 0207 808 7304
Fax:
E-mail: hina.majid@jcwi.org.uk
Website: www.jcwi.org

Purpose: JCWI is an independent national voluntary organisation, campaigning for justice and combating racism in immigration and asylum law and policy. JCWI provides free advice and casework, training courses, and a range of publications.

Founded:

Membership profile:

Junior League of London

Contact: Elizabeth Murley

Job title: President

Address:

Elizabeth Murley
9 Fitzmaurice Place
London
W1J 5JD

Phone: 0207 499 8159

Fax: 0207 629 1996

E-mail: jrleague@jll.org.uk

Website: www.jll.org.uk

Purpose: The Junior League of London is an international organisation of women committed to promoting voluntary service and to making a difference in the community through the effective action and leadership of trained volunteers. Its purpose is exclusively educational and charitable.

Founded: 1979

Membership profile: 450 members, part of The Association of Junior Leagues International

Just Media

Contact: Sandrine Leveque

Job title: Project Officer

Address:

PO Box 50373
W4 3ZP

Phone:

Fax:

E-mail: info@justmediaforum.org.uk

Website: www.justmediaforum.org.uk

Purpose: Aims: To assist the women's sector in addressing media stereotyping and in calling for a more socially responsible media and to use the media to ensure greater awareness of the women's sector and the urgent need for its work.

Founded:

Membership profile:

Justice for Women

Contact: Harriet Wistrich/ Julie Bindel
Job title: Co-Founders
Address:
55 Rathcoole Gardens
London
N8 9NE
Phone: 0793 082 4414
Fax: 0207 820 8907
E-mail: justiceforwomen@easynet.co.uk
Website: www.jfw.org.uk

Purpose: Justice for Women (JfW) contributes to the global effort to eradicate gender-based violence against women, which includes sexual and domestic violence. Its focus is on the criminal justice system in England and Wales. JfW challenges areas of law policy and practice where women are discriminated against on the basis of their gender.

Founded:

Membership profile:

Kurdish Women's Rights Watch

Contact:
Job title:
Address:
Phone:
Fax:
E-mail: melokayhan@gmail.com;
melokayhan@hotmail.com
Website: www.kwahk.org

Purpose: Kurdish Women's Rights Watch grew out of Kurdish Women's Action Against Honour Killings (KWAHK), with the aim of monitoring and promoting the interests of Kurdish women both in relation to honour-based violence and in relation to human and civil rights in general. Our aims are: To raise awareness of the human, social and civil rights of Kurdish women, and to monitor violations of those rights; To monitor and combat domestic violence, honour-based violence and all other forms of violence and discrimination against women; To promote the health, education and social well-being of Kurdish women; We work on projects in support of these aims with women, women's groups and human rights organisations in Kurdistan and in Kurdish communities in the diaspora. KWAHK continues within the new organisation as a campaign specifically on honour-based violence.

Founded:

Membership profile:

Labour Party

Contact: Kiran Mahil
Job title:
Address:
39 Victoria Street
London
SW1H OHA

Phone: 0207 783 1388
Fax: 0207 802 1332
E-mail: info@new.labour.org.uk
Website: www.labour.org.uk

Purpose: The aims are:

- Ensuring that women are equally represented at all levels of the party and in all the party's decision making bodies.
- Giving women the support, encouragement, confidence and skills to play a full and equal role in the mainstream of the party.
- Enabling women to support each other, share experiences, build networks and come to collective views through formal and informal meetings.

Founded: 1900

Membership profile: Approx. 400,000 members,
40% women

Lambeth Young Women's Project

Contact: Alexis Badger
Job title: Project Volunteer
Address:
116A Stockwell Road
London
SW9 9TQ

Phone:
Fax:
E-mail: alexisbadger@hotmail.com
Website:

Purpose: Lambeth Young Women's Project is a volunteer run charity providing services for women in the borough. We currently run a music and arts programme, provide a weekly drop-in service and organise activities to mark important events such as International Women's Day and Black History Month. We hoping to build our services to provide a full time women-only space in the borough of Lambeth.

Founded:

Membership profile:

Law Centres Federation

Contact: Lynn Evans MBE
Job title: Policy Manager
Address:
293-299 Kentish Town Road
London
NW5 2TJ

Phone: 0207 428 4406
Fax: 0207 428 4401
E-mail: lynn@lawcentres.org.uk
Website: www.lawcentres.org.uk

Purpose: The Law Centres Federation is the voice of the Law Centres. We champion free legal advice and representation. We seek justice for the most disadvantaged in society by supporting and developing the national network of Law Centres.

Founded:

Membership profile:

League of Jewish Women

Contact: Ella Marks
Job title: President
Address:
6 Bloomsbury Street
London
WC1A 2LP

Phone: 0207 242 8300
Fax: 0207 242 8313
E-mail: office@thejw.org
Website: www.thejw.org

Purpose: The organisation invites Jewish women of every shade of opinion in Great Britain. It is the only national Jewish women's voluntary welfare service organisation working in the Jewish and wider community. Members are also encouraged to discuss and invite action on important social issues.

Founded: 1943

Membership profile: Approx. 4000 members

London Borough of Islington Women's Equality Unit

Contact: Lela Kogbara

Job title: Assistant Chief Executive

Address:

Town Hall

Room G06

Upper Street

London

N1 2UD

Phone: 0207 527 3120

Fax: 0207 527 3464

E-mail: lela.kogbara@islington.gov.uk

Website: www.islington.gov.uk

Purpose: Team responsible for driving the equality and diversity agenda across the full range of council services.

Founded:

Membership profile:

London Centre for Personal Safety (The)

Contact: Claudia Da Silva

Job title: Director

Address:

PO Box 38883

London

W12 9XP

Phone: 0208 743 7827

Fax: 0208 740 1114

E-mail: cdasilva@lcps.demon.co.uk

Website:

www.londoncentreforpersonalsafety.org.uk

Purpose: We work to prevent and protect from violence, reduce the fear and impact of violence, and campaign with like-minded organisations to tackle the causes and effects of violence. LCPS gender-aware and holistic training, is provided to a wide range of individual and groups, including women and girls, school children, frontline staff, community groups, organisations for the elderly and people with physical and learning disabilities.

Founded: .

Membership profile:

London Voluntary Service Council (LVSC)

Contact: Elizabeth Balgobin

Job title:

Address:

356 Holloway Road
London
N7 6PA

Phone: 0207 700 8105

Fax: 0796 061 4214

E-mail: elizabeth@lvsc.org.uk

Website: www.lvsc.org.uk

Purpose: LVSC's vision is for the voluntary and community sector to play a fully empowered and effective role in the diverse life of London. Our mission is to represent, champion and enhance London's diverse VCS through: developing and promoting voluntary sector led solutions to meet Londoners' diverse needs and aspirations; providing a range of accessible, high-quality services in information, support, learning and advice; bringing VCS groups together to co-ordinate activity and opinion and share knowledge.

Founded:

Membership profile:

Low Pay Commission

Contact: Jessie Evans

Job title: Statistician

Address:

6th Floor
Kingsgate House
66-74 Victoria Street
London
SW1E 6SW

Phone: 0207 215 8459

Fax:

E-mail: jessie.evans@lowpay.gov.uk

Website: www.lowpay.gov.uk

Purpose: The Low Pay Commission (LPC) is an independent statutory non departmental public body set up under the National Minimum Wage Act 1998 to advise the Government about the National Minimum Wage. Our permanent status was confirmed by Government in 2001 and we were given a remit for a programme of longer-term research.

Founded:

Membership profile:

Married Women's Association

Contact: Mrs Simone Grasse

Job title: Chairman

Address:

16 Hollycroft Avenue
Hampstead
London
NW3 7QL

Phone: 0207 794 2884

Fax:

E-mail:

Website:

Purpose: Legal and financial equality in marriage. Equality is a basic human right.

Founded:

Membership profile:

Mary Seacole Memorial Association

Contact: Charmain Case

Job title: Secretary

Address:

19 Oakwood Road
Croydon
Surrey
CR0 3QS

Phone: 0208 251 7820

Fax:

E-mail: charmainecase@aol.com

Website:

Purpose: The Mary Seacole Memorial Association (MESMA) evolved from the Friends of Mary Seacole originally established by Connie Mark (MBE), Shirley Graham Paul and Vie Lawrence. MESMA observe the annual wreath laying ceremony and procession to the grave of Mary Seacole at St Mary's Catholic Cemetery, Harrow Road London on the second Saturday in May each year.

Founded:

Membership profile:

Medical Women's Federation

Contact: Lucy Hayton
Job title:
Address:
Tavistock House North
Tavistock Square
London
WC1H 9HX

Phone: 0207 387 7765
Fax: 0207 388 9216
E-mail: admin.mwf@btconnect.com
Website: www.medicalwomensfederation.org.uk

Purpose: The Medical Women's Federation is the largest and most influential body of women doctors in the UK. Our aims are to advance the personal and professional development of women in medicine, to change discriminatory attitudes and practices and to work on behalf of patients.

Founded: 1917

Membership profile: 1,500 members

Men, Women and God

Contact: Ms Valerie Griffiths
Job title: Corresponding
Representative
Address:
8 Ellis Avenue
Onslow Village
Guildford
Surrey
GU2 7SR

Phone: 0148 356 0089
Fax:
E-mail: valgriff@ntlworld.com
Website:

Purpose: To provide opportunities for women and men to work through issues raised by feminism from a Christian and biblical perspective. To explore the changing roles, relationships and ministries of women and men in the Church. To help bring about wholeness in the lives of women and men and a more biblical partnership within the Church, the home and the society at large.

Founded: 1985

Membership profile: 250 members

Menopausal Research and Information Service

Contact: Maggie Tuttle

Job title:

Address:

Menopausal Helpline
Po Box No. 49060
London
N11 1WW

Phone: 0776 771 0756

Fax:

E-mail: maggie@lamangahealthcentre.com

Website: www.lamangahealthcentre.com

Purpose: The Menopausal Help Line was first established In 1995 after Maggie Tuttle appeared on National Television stating that Hormone Replacement Therapy had many side effects including breast cancer, strokes, blood clots and memory loss. A database has been growing ever since on recorded symptoms and now contains the experiences of over 11,000 women. This work resulted in the first conference ever on the side effects of HRT which was. Since then the helpline continues and a book on Maggie's research is available to order from all bookshops.

Founded: 1995

Membership profile:

Middlesex University

Contact: Michael Howard

Job title: Equalities and Diversity
Manager

Address:

Building 2
North London Business Park
Oakleigh Road South
London
N11 1QS

Phone: 0208 411 6873

Fax: 0208 411 6275

E-mail: m.howard@mdx.ac.uk

Website: www.mdx.ac.uk

Purpose: Middlesex University aims to have a culturally and internationally diverse staff and student body. To achieve these aims, we must attract and retain a talented highly skilled and well motivated workforce. We already in a positive position but we are working towards becoming an even more diverse organisation across all areas of our activities. Current activities include full involvement in the widening participation programme for minority ethnic groups and disabled people, we are active members of opportunity now and the university operates a completely flexible retirement policy.

Founded:

Membership profile:

Mothers' Union

Contact: Rachel Halsall
Job title: Social Policy Officer
Address:
Mary Sumner House
24 Tufton Street
London
SW1P 3RB

Phone: 0207 222 5533
Fax: 0207 222 1591
E-mail: rachel.halsall@themothersunion.org
Website:

Purpose: The Mothers' Union (MU) is a Christian organisation which supports and campaigns for families worldwide. The ethos of the organisation is to enable and empower women to effect positive change in their lives and that of their families. The MU achieves this by: lobbying governments at a national and international level; advocating the concerns of members; raising public awareness; and resourcing members to take practical action in their own communities.

Founded: 1876

Membership profile: 128,000 UK members, 3.6 million worldwide

National Alliance of Women's Organisations (NAWO)

Contact: Juliet Colman
Job title: Chair
Address:
1-3 Berry Street
First Floor
London
EC1V 0AA

Phone: 0207 490 4100
Fax: 0207 490 4100
E-mail: info@nawo.org.uk
Website: www.nawo.org.uk

Purpose: NAWO aims to bring widely diverse women's organisations together to achieve equality and justice within a human rights framework. The Alliance enables and convenes networks to promote and educate others on issues of shared concern among member organisations, and carries out policies agreed within the capacity of its resources.

Founded: 1989

Membership profile: Approx. 200 member organisations

National Association of Diocesan Advisors in Women's Ministry

Contact: Reverend Rosemary Lain
Priestley

Job title: Secretary

Address:

13D Hide Park Mansions
Cabbell Street
London
NW1 5BD

Phone: 0207 723 5352

Fax:

E-mail: rosemarylainpriestley@btopenworld.com

Website:

Purpose: NADAWM Exists to support all Church of England women clergy in achieving their utmost potential. We envisage a church where we will be free to make a full contribution at all levels for the sake of the churches mission in the world. There currently 40 members and we meet annually for a conference and on other occasion to address specific issues.

Founded:

Membership profile:

National Association of Women's Clubs

Contact: Joan Bramley

Job title: Vice Chair Person

Address:

5 Vernon Rise
King's Cross Road
London
WC1X 9EP

Phone: 0207 837 1434

Fax: 0207 713 0727

E-mail: nawc@btconnect.com

Website: www.nawc.org.uk

Purpose: To advance education and provide facilities for recreation or other leisure time occupation with the object of improving the conditions of life for women.

Founded: 1935

Membership profile: 8,000 members in 250 clubs

National Black Women's Network

Contact: Sonia Brown

Job title: Director

Address:

International House

223 Regent Street

London

W1R 8QD

Phone: 0207 544 1010

Fax:

E-mail: info@nbwn.org

Website: www.nbwn.org www.sistahtalk.co.uk

Purpose: The National Black Women's Network (NBWN) was founded in 1999, and is a non-profit network organisations dedicated to raising the status and position of black women in all walks of life. The NBWN provides dynamic initiatives through network support, enabling women from diverse backgrounds and occupations to develop strong professional and social contacts; high quality training and education programmes; leadership and national recognition.

The National Black Women's Network works to ensure that the contribution and influence of black women are recognised as vital forces within the business, corporate, arts, media, entertainment, private and public sector.

Founded: 1999

Membership profile: 4000-5000

National Childbirth Trust

Contact: Gillian Fletcher

Job title: President

Address:

Alexandra House

Oldham Terrace

Acton

London

W3 6NH

Phone: 0870 770 3236

Fax: 0870 770 3237

E-mail: enquiries@nct.org.uk

Website: www.nct.org.uk/

Purpose: The National Childbirth Trust offers information and support in pregnancy, childbirth and early parenthood. We aim to give every parent the chance to make informed choices. We try to make sure our services, activities and membership are fully accessible to everyone.

Founded: 1956

Membership profile: 42,849 members

National Consumer Council

Contact: Ed Mayo
Job title: Chief Executive
Address:
20 Grosvenor Gardens
London
SW1W 0DH

Phone: 0207 730 3469
Fax: 0207 730 0191
E-mail:
Website: www.ncc.org.uk

Purpose: The National Consumer Council (NCC) uses its insight into consumer needs to advocate change. We work with public service providers, businesses and regulators, and our relationship with the Department of Trade and Industry - our main funder - gives us a strong connection within government. We conduct rigorous research and policy analysis to investigate key consumer issues, and use this to influence organisations and people that make change happen.

Founded: 1975

Membership profile:

National Federation of Women's Institutes

Contact: Ms Fay Mansell
Job title: Chair
Address:
104 New Kings Road
London
SW6 4LY

Phone: 0207 371 9300
Fax:
E-mail: hq@nfwi.org.uk
Website: www.thewi.org.uk

Purpose: The WI is the largest national charity for women with over a 211,000 members and 7000 local WIs round the country. Through our close community ties and wide-ranging activities the WI plays a unique role in enabling women to turn their interests into achievements and their concerns into campaigns.

Founded: 1915

Membership profile: 275,000 members, 8000 WIs,
70 Federation offices

Newham Asian Women's Project

Contact: Fatima Seedat
Job title: Training and Development
Manager
Address:
661 Barking Road
London
E13 9EJ

Phone: 0208 472 0528
Fax: 0208 503 5673
E-mail: info@nawp.org
Website: www.nawp.org

Purpose: We initially opened a hostel, providing emergency accommodation for Asian women and their children escaping violent family and home environments. Since then we have expanded and now operate from seven sites, a refuge, a second stage hostel and a resource centre. Services at our resource centre include legal advice, training, mental health support, counselling, Zindaagi - project on self harm, and a young women's support group and other support groups called Teens.

Founded:

Membership profile:

North London Cooperative Party Council

Contact: R Tomlinson
Job title:
Address:
77 Weston Street
London
SE1 3SD

Phone: 0207 367 4151
Fax:
E-mail: r.tomlinson@party.coop
Website: www.party.coop

Purpose: To carry out the political work of the Co-operative Party in North London. The Party Council has 19 branches under its jurisdiction. North London Co-operative Party Council is funded by the Co-operative Group via the Co-operative Party nationally.

Founded:

Membership profile:

Object

Contact: Dr Sasha Rakoff
Job title: Director
Address:
PO Box 50373
London
W4 3ZP

Phone:
Fax:
E-mail: ido@object.org.uk
Website: www.object.org.uk

Purpose: Object challenges ' Sex Object Culture ' - the objectification of women, particularly by the normalising of the porn and sex industries - by Lad's Mags or Lap Dancing. We are concerned by the damaging messages and attitudes this promotes about women's status and about men's identity

Founded:

Membership profile:

One Parent Families/ Gingerbread

Contact: Chris Pond
Job title: Director
Address:
255 Kentish Town Road
London
NW5 2LX

Phone: 0207 428 5420
Fax: 0207 482 4851
E-mail: info@oneparentfamilies.org.uk;
katebell@oneparentfamilies.org.uk
Website: www.oneparentfamilies.org.uk

Purpose: One Parent Families is the leading charity for working for lone parents and their children in England and Wales. One Parent Families believes we can build a fairer society for all families, in which lone parents and their children are not disadvantaged and do not suffer from poverty, isolation, or social exclusion. We offer information and advice lone parents can trust, through the telephone, our publications, through our website and special events. We act as a centre of expertise, and work with others to improve services, raise awareness and change attitudes. Helpline (08000185026).

Founded: 1918

Membership profile: 1,000 members

Operation Black Vote

Contact: Winsome-Grace Cornish
Job title: Communications Director
Address:
18A Victoria Park Square
Bethnal Green
London
E2 9PB

Phone: 0208 983 5431
Fax: 0208 983 5492
E-mail: winsome@obv.org.uk
Website: www.obv.org.uk

Purpose: OBV aims to help address the BME democratic deficit by:

- Enabling and encouraging a greater sense of citizenship within black and other minority ethnic communities, both locally and nationally.
- Inspiring and encouraging BME political and civic involvement in all areas of public life.
- Encouraging government, the main political parties and opinion formers to make the ideal of inclusive democracy a reality, and monitoring their progress towards it.

Founded:

Membership profile:

Opportunity Now

Contact: Helen Wells
Job title: Communication and
Development Manager
Address:
137 Shepherdess Walk
London
N1 7RQ

Phone: 0207 566 8713
Fax: 0207 253 1877
E-mail: helen.wells@bitc.org.uk
Website: www.opportunitynow.org.uk

Purpose: Opportunity Now is a business-led campaign that works with employers to realise the economic potential and business benefits that women at all levels contribute to the workforce. By inspiring employers to challenge complacency and tackle barriers to women's progress, we encourage an inclusive culture in the workplace.

Founded: 1991

Membership profile: 354 member organisations

Parentline Plus

Contact: Hilary Chamberlin

Job title: Policy Manager

Address:

520 Highgate Studios

53-57 Highgate Road

London

NW5 1TL

Phone: 0207 284 5500

Fax: 0207 284 5501

E-mail: hilaryc@parentlineplus.org.uk

Website: www.parentlineplus.org.uk

Purpose: Parentline Plus is a national charity offering help and information for parents and families via a range of services including a free 24-hour confidential helpline, workshops, courses, information leaflets, email helpline and website. Helpline: 0808 800 2222.

Founded: 1999

Membership profile:

Pre-School Learning Alliance

Contact: Steve Alexander

Job title: Chief Executive

Address:

Steve Alexander

Fitzpatrick Building

188 York Way

London

N7 9AD

Phone: 0207 697 2500

Fax: 0207 700 0319

E-mail: info@pre-school.org.uk

Website: www.pre-school.org.uk

Purpose: A registered charity that supports and represents 15,000 early years settings and 500,000 children between 0-5 and their families. It is the largest single contributor to the National Childcare Strategy, Sure Start Strategy and the Neighbourhood Nurseries Initiative. It also provides vocational training for pre-school practitioners and explores new ways to engage parents in family and life-long learning.

Founded: 1961

Membership profile: 16,500 member groups, 5000 individual members

Princes Trust (The)

Contact: Ms Nicholson
Job title: Policy and Research
Manager
Address:
18 Park Square East
London
NW1 4LH

Phone: 0207 543 7301
Fax: 0207 543 1200
E-mail: emma.nicholson@princes-trust.org.uk
Website: www.princes-trust.org.uk

Purpose: We're a UK charity that helps young people overcome barriers and get their lives working. Through practical support including training, mentoring and financial assistance, we help 14-30 year olds realise their potential and transform their lives. We focus our efforts on those who've struggled at school, been in care, been in trouble with the law, or are long-term unemployed.

Founded:

Membership profile:

Professional Coaching and Development Consultancy

Contact: Mrs Gwen Rose
Job title: Director
Address:
70 Blythe Vale
Catford
London
SE6 4NW

Phone: 0208 314 1891
Fax:
E-mail: fgrose@lineone.co.uk
Website: www.pdconline.co.uk

Purpose: To inspire and encourage people of all ages to tap their inner potential professionally and financially

Founded: 2003

Membership profile:

Public and Commercial Services Union

Contact: Pat Campbell
Job title:
Address:
Equality Health and Safety
Department
160 Falcon Road
London
SW11 2LN

Phone: 0207 801 2683
Fax: 0207 223 8363
E-mail: pat.campbell@pcs.org.uk
Website: www.pcs.org.uk

Purpose: Trade Union representing members in central Government departments, agencies and linked bodies as well as in the private sector. 60% of PCS members are women. The PCS equality department organise the PCS National Women's Forum for Women Negotiators as well as seminars and education courses for women members and representatives. The department also produces publications on a range of equality issues.

Founded: 1998

Membership profile: 320,000 members

Race On The Agenda (ROTA)

Contact: Theo Gavrielids
Job title: Chief Executive
Address:
Unit 101 Cremer Business Centre
37 Cremer Street
London
E2 8HD

Phone: 0207 729 1310
Fax: 0207 739 6712
E-mail: theo@rota.org.uk
Website: www.rota.org.uk

Purpose: Race On The Agenda (ROTA) is a social policy think tank that has been active since 1986. We work with London's Black, Asian and minority ethnic (BAME) communities towards achieving social justice by the elimination of discrimination and promotion of human rights, diversity and equality of opportunity. We achieve these aims by informing London's strategic decision-makers about the issues affecting the BAME voluntary and community sector (VCS) and the communities it serves and by making government policy more accessible to London's BAME organisations. MiNet, the regional BAME network, joined ROTA in 2002. Its focus is on strengthening the voice for London's BAME VCS in the development of policy. We also facilitate HEAR, an equalities and Human Rights network.

Founded: 1986

Membership profile:

Rainbo

Contact: Oloo Habil
Job title: Operations Support Officer
Address:
Queens Studio
121 Salusbury Road
London
NW6 6RG

Phone: 0207 625 3400
Fax: 0207 625 2999
E-mail: info@rainbo.org
Website: www.rainbo.org

Purpose: Rainbo's goal is to improve the lives of African girls and women and empower them to participate in development through improving their access to reproductive health and rights.

Founded: 1994

Membership profile:

Refuge

Contact: Nicola Sharp
Job title: Policy Manager
Address:
4th Floor
International House
1 St Katherine's Way
London
E1W 1UN

Phone: 0207 395 7741
Fax:
E-mail: nicola_sharp@refuge.org.uk
Website:

Purpose: Refuge is a national charity for women and children experiencing domestic violence. The 24-hour National Domestic Violence Helpline provides practical advice.

Founded: 1971

Membership profile:

Refugee Action

Contact: Ms Asther Hagos
Job title: Gender Specialist
Address:
Refugee action
240a Clapham Rd
Lambeth
SW9 0PZ

Phone: 0207 840 6513
Fax: 0207 587 3676
E-mail: astherh@refugee-action.org.uk
Website: www.refugee-action.org.uk

Purpose: Refugee Action exists to enable refugees to build new lives in the UK. We provide practical advice and assistance for newly arrived women and men asylum seekers and long-term commitment to their settlement through community development work. We campaign on issues such as destitution and safety for women refugees.

Founded: 1982

Membership profile:

Relatives and Residents Association

Contact: Dr Gillian Dalley
Job title: Chief Executive
Address:
24 The Ivories
6-18 Northampton Street
London
N1 2HY

Phone: 0207 359 8148
Fax: 0207 226 6603
E-mail: info@relres.org
Website: www.relres.org

Purpose:

- To support older people in care homes, promote their wellbeing and campaign for better standards of care;
- To provide advice, advocacy, support and information to relatives of older people in care;
- To seek to influence policy-makers, regulators, practitioners and care home providers in developing appropriate policies for the care of frail vulnerable older people;
- To undertake project work to develop better care services.

Founded: 1992

Membership profile: 2,000 members

Rights of Women

Contact:
Job title:
Address:
52-54 Featherstone Street
London
EC1Y 8RT

Phone: 0207 251 6575 / 6
Fax: 0207 490 5377
E-mail: info@row.org.uk
Website: www.rightsofwomen.org.uk

Purpose: Rights of Women works to attain justice and equality by informing, educating and empowering women on their legal rights. Our core service is our advice line which offers free confidential legal advice to women. We also provide training, produce publications, organise conferences and undertake policy work. General advice line: 0207 251 6577. Sexual Violence advice line: 0207 251 8887.

Founded: 1975

Membership profile: 450 members

Roselle Antoine Foundation (The)

Contact: Dr Antoine (MBE)
Job title: President
Address:
c/o TCS, Fitzgerald Houses
Willowcourt Avenue
Kenton
Harrow
Middlesex
HA3 8ES

Phone: 0208 909 1432
Fax: 0208 909 1466
E-mail: r.antoine@yahoo.co.uk
Website: www.rafoundation.co.uk

Purpose: The Roselle Foundation was established in June 2001 as a charity to provide high quality, best value relief for children, especially those who are underachieving and underperforming to assist in the advancement of their education, learning and research. Our aim is to secure equality of opportunities is at the heart of The Foundation with particular reference to formulating action strategies to find practical solutions for underachievement, whilst promoting high achievers.

Founded:

Membership profile:

Royal British Legion Women's Section (The)

Contact:
Job title:
Address:
48 Pall Mall
London
SW1Y 5JY

Phone: 0207 973 7214
Fax: 0207 839 7917
E-mail: lbunting@britishlegion.org.uk
Website: www.britishlegion.org.uk

Purpose: To promote the welfare, by charitable means, of ex-Servicemen and women, the widows, children and dependants of those who have served in any of HM Forces and who find themselves in difficulties. It is a voluntary, charitable organisation - non-political, non-sectarian, with nearly 2000 branches in England, Wales and Ireland.

Founded: 1921

Membership profile: 63,000 members

Royal College of Midwives

Contact: Susannah Bush
Job title: Policy and Research Analyst
Address:
15 Mansfield Street
London
W1M 0BE

Phone: 0207 312 3535
Fax: 0207 312 3561
E-mail: susannahb@rcm.org.uk
Website: www.rcm.org.uk

Purpose: The RCM is the only professional organisation and trade union run by midwives for midwives. It is the voice of midwifery, providing excellence in professional leadership, education, influence and representation for and on behalf of midwives.

Founded: 1881

Membership profile: 37,000 members

Royal College of Nursing

Contact: Ms Wendy Irwin
Job title: Diversity and Equalities
Coordinator
Address:
The RCN Policy Unit - Diversity and
Equalities Section
20 Cavendish Square
London
W1 0AB

Phone: 0207 647 3486
Fax: 0207 647 3498
E-mail: wendy.irwin@rcn.org.uk
Website: www.rcn.org.uk

Purpose: The RCN is the voice of nursing in the UK. As a professional organisation and a union, the RCN is run by nurses for nurses. It campaigns on behalf of the profession, and is a leading player in the development of nursing practice and standards of care.

Founded: 1916

Membership profile: 325,000 nurses, midwives
and health visitors

Royal College of Surgeons of England

Contact: Ms Clare Wynn-MacKenzie
Job title: Opportunities in Surgery
Project Coordinator
Address:
Opportunities in Surgery
35 - 43 Lincoln's Inn Fields
London
WC2A 3PE

Phone: 0207 869 6212
Fax: 0207 869 6216
E-mail: wist@rcseng.ac.uk
Website: www.rcseng.ac.uk

Purpose: We run Women in Surgery Programme which is a support group for female surgeons, trainees and medical students as well as targeting young women to address representation of women in the profession. The programme provides networking opportunities and an annual conference. We also provide a careers service catering for young people as well anyone interested in moving into surgery as well as running a Widening Participation Programme aimed at young people who are interested in medical school but come from non traditional backgrounds.

Founded:

Membership profile:

Safra Project

Contact:
Job title:
Address:
PO BOX 45079
London

Phone:
Fax:
E-mail: info@safraproject.org
Website: www.safraproject.org

Purpose: The Safra Project is a resource project working on issues relating to lesbian, bisexual and/or transgender women who identify as Muslim religiously and/or culturally (Muslim LBT women). The Safra Project was set up in October 2001 by and for Muslim LBT women. The issues faced by Muslim LBT women, and the (combination of) prejudices based on sexual orientation, gender identity, gender, religion, race, culture and immigration status that they experience, are unique and currently insufficiently addressed.

Founded:

Membership profile:

Salvation Army

Contact: Roslyn Poke
Job title: Assistant to the Territorial
President of Women's Ministries
Address:
101 Newington Causeway
London
SE1 6BN

Phone: 0845 634 0101
Fax: 0207 367 4500
E-mail: roslyn.poke@salvationarmy.org.uk
Website: www.salvationarmy.org.uk

Purpose: The Salvation Army is a worldwide evangelical church and a registered charity. Its women's organisation - the Home League - has as its aim worship, education, fellowship and service. The mission of the Home League is to bring women into a knowledge of Jesus Christ, encourage their full potential, equip them for growth in personal understanding and in life skills and address issues which affect women and their families in their world.

Founded:

Membership profile:

SERTUC Women's Rights Committee

Contact: Megan Dobney
Job title: Chair
Address:
Congress House
Great Russell Street
London
WC1B 3LS

Phone: 0207 467 1220
Fax: 0207 467 1366
E-mail: mdobney@tuc.org.uk
Website: www.tuc.org.uk/sertuc

Purpose: We support women trade unionists with information and education. We campaign on industrial, social, and political issues relevant to the interests of our members. We support the aspirations of women trade unionists for equality for women at work, in their unions, and at home.

Founded:

Membership profile: Approx 1 million trade union women are represented by elected delegates.

Stakeholder Forum for a Sustainable Future

Contact: Felix Dodds
Job title: Executive Director
Address:
Felix Dodds
Stakeholder Forum for a Sustainable
Future
3 Bloomsbury Place
London
WC1A 2QL

Phone: 0207 580 6912
Fax: 0207 580 6872
E-mail: fdodds@stakeholderforum.org
Website: www.stakeholderforum.org

Purpose: Stakeholder Forum for a Sustainable Future is an independent, not-for-profit organisation operating globally and registered in the UK. The organisation's mission is to inform, influence, promote and advance sustainable development. Stakeholder Forum fulfils this mission by bringing stakeholder together to discuss options and develop policy recommendations. This work is based on the belief that the involvement of stakeholders in all levels of sustainable development decision-making yields better informed decisions and greater implementation. To support multi-stakeholder processes and ensure meaningful engagement, Stakeholder Forum also undertakes activities related to capacity building, training, and policy development, and engagement with international institutions.

Founded:

Membership profile:

Standing Together Against Domestic Violence

Contact: Anthony Wills
Job title: Chief Executive
Address:
Room 44d, 4th Floor
Polish Centre
238-246 Kings Street
London
W6 0RF

Phone: 0208 748 5717
Fax: 0208 748 5921
E-mail: admin@standingtogether.org.uk
Website: www.standingtogether.org.uk

Purpose: Established in 1998, Standing Together Against Domestic Violence (Standing Together) coordinates the ground-breaking multi-agency response to the crime of domestic violence. Standing Together influences national policy and practice by initiating and driving innovation, providing safer options for women and holding perpetrators accountable.

Founded:

Membership profile:

Stonewall

Contact: Ben Summerskill
Job title: Chief Executive
Address:
Tower Building
11 York Road
London
SE1 7NX

Phone: 0207 593 1850
Fax: 0207 593 1877
E-mail: info@stonewall.org.uk
Website: www.stonewall.org.uk

Purpose: Stonewall is the national lobby group campaigning for legal equality and social justice for lesbians, gay men and bisexual people.

Founded: 1989

Membership profile: Not a membership organisation but have over 3000 friends

Suzy Lamplugh Trust

Contact: Ms Bentley
Job title: Chief Executive

Address:
National Centre for Personal Safety
Hampton House
Albert Embankment
London
SE1 7TJ

Phone: 0207 091 0014

Fax: 0208 876 0891

E-mail: steven.guage@suzylamplugh.org

Website: www.suzylamplugh.org

Purpose: The aim is to create a safer society to enable everyone to lead safer lives. The Trust's main activities are to provide resources, training courses and specialist information, and to research and campaign to help all sections of the community. Main achievement has been to raise awareness of personal safety in all aspects of life and successful campaigns for changes in the law, practises and procedures on stalking, sex offenders and mini cabs.

Founded: 1986

Membership profile:

Trades Union Congress

Contact: Narmi Thiranagama
Job title: Policy Officer for Women's
Equality

Address:
Congress House
Great Russell Street
London
WC1B 3LS

Phone: 0207 467 1303

Fax: 0207 467 1333

E-mail: info@tuc.org.uk

Website: www.tuc.org.uk

Purpose: TUC is the voice of Britain at work, represents nearly 6.5 million workers, overall objectives are to raise quality of working life and promote equality for all and to be a high profile organisation that campaigns successfully for trade union aims and values. The Policy Officer for Women's Equality responsible for equality in the labour market and in trade unions in general.

Founded:

Membership profile:

UK Asian Women's Conference

Contact: Jyotsna Ghosh

Job title: National Chair

Address:

12 Ash Close

Abbots Langley

Herts

WD5 0DN

Phone: 0208 868 5506

Fax:

E-mail: jyotsnaghosh@hotmail.com

Website:

Purpose: UKAWC aims to inform, advise and involve Asian Women in issues that affect them. The organisation was set up in 1976 by an Asian women for all UK Asian Women. It is independent and has no religious or political affiliation. So membership is open to all women. It is organised on the basis of four regional branches, which work closely with other association addressing issues concerning Asian Women.

Founded: 1976

Membership profile: Approx 450

UK Joint Committee on Women (UKJCW)

Contact: Liz Law

Job title: EWL Board Member

Address:

c/o NIWEP

58 Howard Street

Belfast

BT1 6PJ

Phone: 028 9050 0880

Fax:

E-mail: LLaw@equalityni.org

Website:

<http://www.nawo.org.uk/index.asp?page=23>

Purpose: The UK Joint Committee on Women (UKJCW) is made up of 4 sister organisations from the different regions of the UK, comprising Engender, Network of Women's Organisations (Scotland), the Northern Ireland Women's European Platform (NIWEP), Women's Voice (Wales) and the National Alliance of Women's Organisations (NAWO) for England. UKJCW is made up of two delegates from each of these organisations, comprising one delegate and one alternative. One member of UKJCW, alternating between the four member organisations, is elected to represent the UK on the board of the European Women's Lobby (EWL). The UKJCW was set up to co-ordinate a UK view with respect to the EWL and to provide forums for discussion for and information to women and women's organisations.

Founded: .

Membership profile:

UK Sport

Contact: Ms Bennett
Job title: Head of Policy
Address:
40 Bernard Street
London
WC1N 1ST

Phone: 0207 211 5162
Fax: 0207 211 5246
E-mail: amanda.bennett@uksport.gov.uk
Website: www.uksport.gov.uk

Purpose: Established by Royal Charter in 1996, UK Sport works in partnership with the home country sports councils and other agencies to lead sport in the UK to world-class success. UK Sport is responsible for managing and distributing public investment and is a statutory distributor of funds raised by the National Lottery. World-class performance can only be delivered by world-class personnel and the challenge in the Beijing Olympiad is to develop home-grown expertise to support our athletes. Our international programme will enable us to bring best practice in other sporting nations to the UK. We will also provide clear strategic support to enable sports to bid for and stage major events in this country. UK Sport will promote the highest standards of sporting conduct whilst continuing to lead a world-class anti-doping programme for the UK and being responsible for improving the education and promotion of ethically fair and drug-free sport.

Founded: 1996

Membership profile:

UNIFEM UK

Contact: Zarin Hainsworth
Job title: Secretary
Address:
UNIFEM UK
PO Box 6658
London
WC1N 3XX

Phone: 0208 392 3073
Fax:
E-mail: info@unifemuk.org
Website: www.unifemuk.org

Purpose: UNIFEM UK is a national charity which raises awareness of and funds for UNIFEM, the United Nations Development Fund for Women. UNIFEM work in developing countries around the globe to end gender inequality and promote women's rights.

Founded: .

Membership profile:

UNISON

Contact: Sharon Greene
Job title: National Women's Officer
Address:
MPU, UNISON
1 Mabledon Place
London
WC1H 9AJ

Phone: 0207 551 1355
Fax: 0207 551 1387
E-mail: s.greene@unison.co.uk;
women@unison.co.uk
Website: www.unison.org.uk

Purpose: A trade union representing people in the public services, utilities and voluntary sector. With 73% female membership, the achievement of equal pay and challenging sex discrimination are central to UNISON's efforts to protect and improve the terms and conditions of work for members. UNISON has structures for women at local, regional and national level and ensures proportional representation for women on its decision making bodies.

Founded: 1993

Membership profile: 1.3 million members, over 1,000,000 women members

Unite the Union T and G Section

Contact: Diana Holland
Job title: National Organiser Women, Race and Equalities for Unite
Address:
Transport House
128 Theobald's Road
London
WC1X 8TN

Phone: 0207 611 2500
Fax: 0207 611 2555
E-mail: dholland@tgwu.org.uk
Website: www.tgwu.org.uk

Purpose: Diana Holland leads the union's Women, Race & Equalities agenda. She has led negotiations, particularly on equal pay and family policy, campaigned on poverty and violence against women, and has advanced justice for migrant domestic workers. Tackling under-representation has been a major priority over many years. A long-standing member of the TUC Women's Committee, she is founding Chair of the International TUC Women's Committee and ITF Women Transport Workers. A former President of the Confederation of Shipbuilding and Engineering Unions, and Labour Party NEC chair, she is also a member of the minister's advisory committee on disabled people in employment.

Founded:

Membership profile:

United Nations Association UK

Contact: Rich Nelmes
Job title: Membership Officer
Address:
3 Whitehall Court
London
SW1A 2EL

Phone: 0207 766 3444
Fax: 0207 930 5893
E-mail: nelmes@una.org.uk
Website: www.una.org.uk

Purpose: The United Nations Association of Great Britain and Northern Ireland (UNA-UK) is the UK's leading independent policy authority on the UN and a UK-wide membership organisation encompassing individuals of diverse ages, backgrounds and interests. As we are independent of the UN system and receive no funding from it, we can be critical of its decisions and activities when we need to be and can call for the organisation to be reformed so that it is better equipped to fulfil its fundamental functions: to maintain international peace and security, to promote development and to uphold human rights around the world.

Founded: 1945

Membership profile: 5,000 individual members,
200 affiliated organisations

United Reformed Church

Contact:
Job title:
Address:
86 Tavistock Place
London
WC1H 9RT

Phone: 0207 916 2020
Fax: 0207 916 2021
E-mail: urc@urc.org.uk
Website: www.urc.org.uk

Purpose: The United Reformed Church is committed to the visible unity of the whole Church. We have frequent dialogue on unity with other traditions and has more than 400 local churches united with other denominations. We are comprised of 150,000 adults and 100,000 children and young people in 1750 congregations spread throughout England, Scotland and Wales, served by some 1100 ministers, both women and men and our structure also expresses our faith in the ministry of all God's people through the structure of democratic Councils by which the Church is governed. Theologically, the United Reformed Church is a broad church. Its membership embraces congregations of evangelical, charismatic and liberal understandings of the Christian faith – in a variety of mixtures!

Founded: 1998

Membership profile: Faith

University Women's Club

Contact: Sarah McCew
Job title: Acting Club Secretary
Address:
2 Audley Square
London
W1K 1DB

Phone: 0207 499 2268
Fax: 0207 499 7046
E-mail: lorraine@uwc-london.com
Website: www.universitywomensclub.com

Purpose: The University Women's Club provides an oasis of calm for the professional woman who is either visiting London or looking for a venue that is truly a home from home, safe, pleasant and convenient. Membership is open to graduate and professional women of varied backgrounds and interests and includes lawyers, scientists, writers and musicians. Public rooms are available for private functions and business meetings, with in-house catering provided.

Founded: 1886

Membership profile: 1,400 members

WAND (Women's Association for African Networking and Development)

Contact:
Job title:
Address:
Unit 212
Aberdeen Centre
22-24 Highbury Grove
London
N5 2EA

Phone: 0207 289 5606
Fax: 0207 286 5290
E-mail: gladys@clara.co.uk
Website:

Purpose: A London wide charity committed to supporting African women and their families with special interest in refugees, asylum seekers and migrants, to improve their quality of life and to establish relationships with organisations with similar aims and interests by building partnerships for development.

Founded:

Membership profile:

WATCH (Women and the Church)

Contact: Hilary Cotton

Job title: Vice-Chair

Address:

St John's Church

London

SE1 8TY

Phone: 0148 385 6827

Fax:

E-mail: hilary.cotton@ntlworld.com

Website: www.watchwomen.com

Purpose: WATCH (Women and the Church) is campaigning to see women take their place alongside men as bishops and at every level in the Church of England. This requires the removal of current legal obstacles to the consecration of women as bishops. WATCH believes that the full equality of women and men in the Church is part of God's will for his people, and reflects the inclusive heart of the Christian scripture and tradition.

Founded:

Membership profile:

Westminster Women's Forum

Contact: Carole Sturdy

Job title: Facilitator

Address:

c/o Voluntary Action Westminster

37 Chapel Street

London

NW1 5DP

Phone: 0207 535 0485

Fax: 0207 723 8929

E-mail: csturdy@vawcvs.org

Website: www.vawcvs.org

Purpose: The Westminster Women's Forum exists to empower women in Westminster to improve their quality of life and that of their communities. It is a member network of the Westminster Community Network (WCN). The Westminster Women's Forum was established to create an effective, independent and sustainable mechanism for communication between the statutory, voluntary and community sectors to enable exploration on areas of mutual concern. The Forum's overarching objective is to promote and facilitate the voluntary and community sector's involvement in local and national agendas around women.

Founded:

Membership profile: Represent 151 organisations

Widows for Peace Through Democracy

Contact: Margaret Owen

Job title:

Address:

36 Faroe Road
London
W14 0EP

Phone: 0207 603 9733

Fax: 0207 603 9733

E-mail: director.wpd@googlemail.com

Website: www.widowsright.org

Purpose: To represent widows' voices internationally, regionally and nationally. To increase awareness of importance of addressing widows' human rights in context of data collection, poverty reduction, elimination of harmful traditional practices, peace building (UNSCR 1325), access to justice and participation in decision-making process. WDP is the international spokesperson for widows and wives of the missing with the UN donors, the international community and governments.

Founded: 2001

Membership profile: 30 partners across the world.

WIZO.UK

Contact: Judy Miller

Job title:

Address:

Judy Miller
107 Gloucester Place
London
W1U 6BY

Phone: 0207 486 2691

Fax: 0207 486 7521

E-mail: central@wizouk.org

Website: www.wizouk.org

Purpose: As the largest Jewish women's network in Great Britain and Ireland, we pursue our goals by involving our members, through education and fundraising, in support of vital social welfare and educational projects in Israel. WIZO's 800 projects, programmes and services throughout Israel are targeted at the most vulnerable sections of society, regardless of race or religion, and respond directly to people's specific needs. We make a real difference to the quality of life of disadvantaged women and their families in Israel

Founded: 1918

Membership profile: 10,000 members

Womankind Worldwide

Contact: Sue Turrell
Job title: Director
Address:
Development House
56-64 Leonard Street
London
EC2A 4JX

Phone: 0207 549 0360
Fax: 0207 549 0361
E-mail: info@womankind.org.uk
Website: www.womankind.org.uk

Purpose: Womankind is the only UK development agency that has at its heart support for women's economic, social and political equality. We work with women, and men, to eliminate gender inequality and to end women's poverty.

Founded: 1989

Membership profile: 4,500 supporters and 52 partner organisation

Women and Health

Contact: Claire Floyd
Job title: Centre Manager
Address:
4 Carol Street
London
NW1 0HU

Phone: 0207 482 2786
Fax:
E-mail: claire.floyd@virgin.net
Website: www.womenandhealth.org

Purpose: We are a women only centre providing low-cost complementary therapies. We provide counselling & health groups/classes for women who live, work or study in the London borough of Camden. We are committed to working with all women in the community. Our current projects include, careers, learning difficulties, survivors of incest, housebound women and older women. We provide a structured working environment for alternative health practitioners working within a holistic care setting.

Founded: 1986

Membership profile: 100 service providers, 350 weekly users

Women and Manual Trades

Contact: Clare Welburn

Job title:

Address:

52 - 54 Featherstone Street
London
EC1Y 8RT

Phone: 0207 251 9192

Fax: 0207 251 9193

E-mail: info@wamt.org

Website:

Purpose: • To represent and support women working and training in skilled manual and craft occupations in industries where women are under represented.

• To increase the number of tradeswomen working in industries where they are under-represented, and bring about equality for women and promote diversity in those industries.

• To be the authoritative voice on tradeswomen's' issues in industries where they are under represented, and to influence policy and campaign for change.

WAMT provides a range of training, advice and campaigning work to support these aims.

Founded:

Membership profile:

Women for Women International UK

Contact: Ms Cafferty

Job title: Director of UK Operations

Address:

1 Warwick Row
London
SW1E 5ER

Phone: 0207 808 7850

Fax: 0207 808 7100

E-mail: jregistre@womenforwomen.org

Website: www.womenforwomen.org

Purpose: Women for Women International's UK office is based in London and has begun to reach out to the local community, other NGOs and women's organisations, the government and the media. We are working to raise awareness of the issues faced by women survivors of war - and the work that Women for Women International does to help these women on the journey from victim to survivor to active citizen.

Founded:

Membership profile:

Women in Architecture

Contact: Angela Brady
Job title: Committee Member
Address:
Brady And Mallalieu
91 Queens Drive
London
N4 2HW

Phone: 0208 880 1544
Fax:
E-mail: angela@bradymallalieu.com
Website: www.diversity-architects.com/WIA/wia.htm

Purpose:

- To promote education practice of architecture amongst women.
- To support and advise on equal opportunities.
- To create liaison between like-minded organisations regarding equal opportunities.

Founded: 1854 (Women in Architecture - 1985)

Membership profile: 11% of total membership

Women in Film and Television

Contact: Penny Avril
Job title: CEO
Address:
6 Langley Street
London
WC2H 9JA

Phone: 0207 240 4906
Fax: 0207 379 1625
E-mail: info@wftv.org.uk
Website: www.wftv.org.uk

Purpose: Women in Film and television (WFTV) is a membership association open to women with at least one year's professional experience in either film, television, or digital new media industries. WFTV exists to protect and enhance the status, interests and diversity of women working at all levels in both film and television. We offer services and free industry related events to members.

Founded: 1990

Membership profile: 1,000 members

Women Liberal Democrats (WLD)

Contact: Holly Voyce
Job title: Head of Office
Address:
4 Cowley Street
London
SW1P 3NB

Phone: 0207 227 1208
Fax: 0207 799 2170
E-mail: women@libdems.org.uk
Website: www.wld.org.uk

Purpose: WLD is the party's official women's organisation and is open to all party members. They actively campaign to encourage women's greater involvement by providing training at national and regional events. WLD also influences party policy by taking a lead role in debates and seeking to set the agenda on issues from women's perspectives. All members receive quarterly newsletters and have the opportunity to attend the annual WLD dinner and conference

Founded: June 1988 Originally founded in 1885

Membership profile: Members in all 12 regions & states of the Federal party

Women Living Under Muslim Laws

Contact:
Job title:
Address:
P.O. Box 28445
London
N19 5NZ

Phone:
Fax:
E-mail: wluml@wluml.org
Website: www.wluml.org

Purpose: Women Living Under Muslim Laws is an international network that provides information, solidarity and support for all women whose lives are shaped, conditioned or governed by laws and customs said to derive from Islam. The network aims to increase the autonomy of women by supporting the local struggles of women from within Muslim countries and communities and linking them with feminist and progressive groups at large; facilitating interaction, exchanges and contacts and providing information as well as a channel of communication.

Founded: 1984

Membership profile: No formal membership

Women of Africa

Contact: Ms Ukoko

Job title: Director

Address:

54 Camberwell Road
London
SE5 0EN

Phone: 0207 252 4597

Fax: 0207 252 7727

E-mail: admin@womenofafrika.org

Website: www.womenofafrika.org

Purpose: • Our Vision: Empowered African parents able to nurture; protect and support their children economically and emotionally within the UK wider community.

• Our Mission: Our project aims to integrate the African community into wider UK society in order to reduce isolation; poverty, cultural misunderstanding and improve the chances of new citizens.

• Strategy: Based on the philosophy that empowered parents nurture, protect and support their children to 21st Century standards, our project provides the following services.

• We support parents to: - Reduce rate of school exclusion; Reduce rate of children being taken into Local Authority care and adoption; provide Advice, Counselling and Advocacy

Founded:

Membership profile:

Women's Budget Group

Contact: Hilde Roren

Job title: Administrator

Address:

c/o Fawcett Society
1-3 Berry Street
London
EC1V 0AA

Phone: 0207 253 2598

Fax: 0207 253 2599

E-mail: hilde.roren@fawcettsociety.org.uk

Website: www.wbg.org.uk

Purpose: Women's Budget Group aims to encourage as well as assist the Government in using gender analysis to improve its economic policy making.

Founded:

Membership profile:

Women's Coalition for Palestine

Contact: Mrs Nashashibi
Job title: Chair
Address:
PO Box 36134
London
SW7 1WY

Phone: 0207 589 5095
Fax: 0207 584 0620
E-mail: muna_nash@hotmail.com
Website:

Purpose: We are a fundraising organisation for women and children in Palestine. We arrange lectures and spread knowledge and understanding of this cause.

Founded:

Membership profile:

Women's Co-ordinating Group for Churches Together in England

Contact: Debbie Hodge
Job title:
Address:
27 Tavistock Square
London
WC1H 9HH

Phone: 0207 529 8132
Fax: 0207 529 8134
E-mail: debbie.hodge@cte.org.uk
Website: www.churches-together.org.uk/women.html

Purpose: Co-operation, sharing of resources, networking, working on women's issues across member churches and organisations of Churches Together in England.

Founded: 1997

Membership profile: 23 member churches and organisations. 3 regional groupings

Women's Design Service

Contact: Wendy Davis
Job title: Director
Address:
52-54 Featherstone Street
London
EC1Y 8RT

Phone: 0207 490 5210
Fax: 0207 490 5212
E-mail: hcarty@wds.org.uk
Website: www.wds.org.uk

Purpose: Women's Design Service works to ensure that the design and use of the built environment reflects the needs and aspirations of women.

Founded: 1987

Membership profile:

Women's Environmental Network (WEN)

Contact: Rachel Eburne
Job title: Interim Director
Address:
P O Box 30626
London
E1 1TZ

Phone: 0207 481 9004
Fax: 0207 481 9114
E-mail: info@wen.org.uk
Website: www.wen.org.uk

Purpose: WEN is a unique women-centred organisation campaigning on environmental and health issues from a women's perspective and with a sound scientific basis. WEN offers support and guidance on how to take positive practical action at home and in your local community. We are a charity reliant on volunteer support with a national and international profile.

Founded: 1988

Membership profile: 1,300 members

Women's Health Concern Ltd (WHC)

Contact: Patrick Shervington
Job title: Chief Executive
Address:
4-6 Eton Place
Marlow
Bucks
SL7 2QA

Phone: 01628 478 473
Fax: 01628 482 743
E-mail: info@womens-health-concern.org;
execdirector@womens-health-concern.org
Website: www.womens-health-concern.org

Purpose: Women's Health Concern (WHC) was founded in 1972 by a visionary nurse called Joan Jenkins. As a charitable organisation, WHC aims to help educate and support women with their healthcare needs by providing unbiased, accurate information through our advice line, email service, website and medical conferences. A range of information leaflets and fact sheets on the most common gynaecological and sexual health conditions, can be downloaded directly from our website.

Founded: 1972

Membership profile:

Women's Health Network

Contact: Ms Brown

Job title: Communications Adviser

Address:

7 Paulet Way
Church End
Willesden
London
NW10 9DL

Phone: 0208 451 4054

Fax:

E-mail: irisbrown1@yahoo.co.uk

Website:

Purpose: Identify, raise awareness and address health and health related issues affecting women. We do this by education, workshops, seminars and conferences. Liaise and network with other voluntary and community organisations and statutory agencies. We also refer issues to the Brent Race, Health and Social Care Forum to take forward.

Founded: 2000

Membership profile:

Women's International League for Peace and Freedom

Contact: Martha Jean Baker

Job title: UK Vice President--
Representative to EWL

Address:

52-54 Featherston Street
London
EC1Y 8RT

Phone: 0207 250 1968

Fax: 0207 436 5637

E-mail: martha@uslawyersuk.co.uk;

office@ukwilpf.org.uk

Website: www.wilpf.org.uk

Purpose: Promoting peace and social justice for a fairer world which includes women in decision making.

Founded: 1915

Membership profile:

Women's Leadership Network, FE

Contact: Tina Fahm
Job title: Director
Address:
4th Floor
47 Mark Lane
London
EC3R 7QQ

Phone: 020 7927 8449
Fax: 020 7297 8490
E-mail: tinafahm@wlufe.org.uk
Website: www.wlufe.org.uk

Purpose: The Women's Leadership Network was established to raise awareness of women's issues in the further education sector and to encourage the progression of more women into leadership roles.'

Founded:

Membership profile:

Women's Network of the Methodist Church

Contact: Margaret Sawyer
Job title: Connexional Secretary
Address:
Methodist Church House
25 Marylebone Road
London
NW1 5JR

Phone: 0207 467 5175
Fax: 0207 467 5281
E-mail: sawyerm@methodistchurch.org.uk;
womens.network@methodistchurch.org.uk
Website: www.methodist.org.uk

Purpose: Women's network exists to encourage, enable and equip women to participate fully in the life of the church and in society, supporting the Church to become truly the whole people of God.

Founded:

Membership profile: Mostly women, 40-8-+ age group

Women's Pioneer Housing Limited

Contact: Ms. Davies
Job title: Chief Executive
Address:
227 Wood Lane
London
W12 0EX

Phone: 0208 749 7112
Fax: 0208 749 9843
E-mail: janet.davies@fsmail.net;
info@womenspioneer.co.uk
Website:

Purpose: We are a charity that house single women and their dependants and are based mainly in Hammersmith and Fulham and Kensington and Chelsea

Founded:

Membership profile:

Women's Resource Centre (WRC)

Contact: Leah Williams
Job title: Information Officer
Address:
Ground Floor East
33-41 Dallington Street
London
EC1V 0BB

Phone: 0207 324 3030
Fax: 0207 324 3050
E-mail: info@wrc.org.uk
Website: www.wrc.org.uk

Purpose: WRC is a second tier organisation for the women 's voluntary and community sector. The Women's Resource Centre supports women's organisations to be more effective and sustainable. We provide training, information, resources and one-to-one support on a range of organisational development issues. We also lobby decision makers on behalf of the women's not-for-profit sector for improved representation and funding. Our members work in wide range of fields delivering services to and campaigning on behalf of some of the most marginalised communities of women.

Founded: 1984

Membership profile: 250 members

Women's Sports Foundation (WSF)

Contact: Alex Russell
Job title: Marketing Officer
Address:
3rd Floor
Victoria House
Bloomsbury Sq
London
WC1B 4SE

Phone: 0207 273 1740
Fax: 0207 273 1981
E-mail: info@wsf.org.uk
Website: www.wsf.org.com

Purpose: WSF is the UK's leading organisation dedicated to improving and promoting opportunity for women and girls in sport and physical activity.

Founded: 1984

Membership profile: 310 individuals

Workers' Educational Association

Contact:
Job title:
Address:
Corporate Services
3rd Floor
70 Clifton Street
London
EC2A 4HB

Phone: 0207 426 3450
Fax: 0207 426 3451
E-mail: national@wea.org.uk; kryder@wea.org.uk
Website: www.wea.org.uk

Purpose: It exists primarily to provide adults with access to experienced organised learning which develops intellectual understanding, confidence and social collective responsibility.

Founded: 1903

Membership profile: Approx. 70,000 women students & branch members, 28 national organisation

Working Families

Contact: Ms Jackson
Job title: Chief Executive
Address:
1 - 3 Berry Street
London
EC1V 0AA

Phone: 0207 253 7243
Fax: 0207 253 6253
E-mail: office@workingfamilies.org.uk
Website: www.workingfamilies.org.uk

Purpose: Working families is the UK's leading work-life balance organisation. We help and give a voice to working parents and carers, whilst also helping employers create work places which encourage work-life balance for everyone. Armed by all we hear from our supporters, our Helpline callers and our award winners, as well as our cutting-edge research, we make the case to government and employers for social policy and work-place change that will benefit families, employers and communities.

Founded:

Membership profile:

World Association of Girl Guides and Girl Scouts

Contact: Bernadette Fischler
Job title: Communications Officer
Address:
World Bureau
Olave Centre
12c Lyndhurst Road
London
NW3 5PQ

Phone: 0207 794 1181
Fax: 0207 431 3764
E-mail: bernadette@wagggsworld.org
Website: www.wagggsworld.org

Purpose: Our mission is to enable girls and young women to discover their fullest potential as responsible citizens of the world. The World Association of Girl Guides and Girl Scouts is a worldwide Movement providing non-formal education where girls and young women develop leadership and life skills through self-development, challenge and adventure. Girl Guides and Girl Scouts learn by doing.

Founded: 1928

Membership profile: 10 million Girl Guides and Girl Scouts in 144 countries world wide

Zonta International London II

Contact: Mrs Johnson-Mullin

Job title: President

Address:

63 Bayswater Road
London
W2 3PH

Phone: 0786 780 4665

Fax:

E-mail: yvonnejohnsonmullin@hotmail.com

Website: www.zonta.org

Purpose: Zontians are executives who:

- Work to improve the legal, political, economic, educational, health & professional status of women through community & international service.
- Encourage women to advance in their careers and excel in all their endeavours.
- Share friendship & fellowship through a local and global network of business, people & professionals engaged in a variety of occupations.
- Further a legacy of women's right & progress that began in 1919.

There are approximately 37,000 Zontians in more than 1,200 clubs in 67 countries.

Founded: 1919

Membership profile: 34,000 members worldwide

NORTHERN IRELAND

Al-Nisa Association NI

Contact: Mrs Khan
Job title: Chairperson
Address:
c/o 46 Mount Eden Park
Belfast
BT9 6RB

Phone: 0289 022 8135
Fax:
E-mail: amtulkhan@hotmail.com
Website: www.al-nisa.org.uk

Purpose: The Al - Nisa group was set up in November 1998 by a group of Muslim women in Northern Ireland to address specific problems facing Muslim women in Northern Ireland. Al-Nisa is an independent organisation run and managed by women, supporting Muslim women & working to promote a better understanding, integration & cohesion between communities and provision of educational programmes, information & training services. The organisation provides a support network for women who are living in isolation. Our aims are to:

- unite and organised Muslim women in the community
- to develop and reinforce friendship networks
- to address and discuss the issues relevant to Muslim women
- to decrease the sense of social isolation, within the Muslim Community and to support women in all aspects of living.

Founded:

Membership profile:

Amnesty International UK - Northern Ireland

Contact: Patricia Campbell
Job title:
Address:
Amnesty International Northern Ireland
397 Ormeau Road
Belfast
Northern Ireland
BT43 5EP

Phone: 0289 064 3000
Fax: 0289 069 0989
E-mail: patricia.campbell@amnesty.org.uk
Website:
www.amnesty.org.uk/content.asp?CategoryID=314

Purpose: The Amnesty office in Belfast provides a focus for Amnesty's campaigning and fundraising by people in Northern Ireland.

Founded:

Membership profile:

Ardmonagh Family and Community Group

Contact: Moya Farrell

Job title:

Address:

61-63 Ardmonagh Gardens
Turf Lodge
Belfast
BT11 8DZ

Phone: 0289 024 5943

Fax:

E-mail: moyamuir@yahoo.com

Website: www.ardmonagh.org

Purpose: Provide all day child care and offer facilities for women in the local community to meet and train.

Founded:

Membership profile:

Ardoyne Women's Forum

Contact: Elaine Burns

Job title:

Address:

Elaine Burns
c/o 111 Etna Drive
Belfast
BT14 7NN

Phone: 0289 071 5165

Fax:

E-mail: elaine@ardoymeassociation.com

Website: www.ardoymeassociation.com

Purpose: Community development organisation providing welfare rights service for everyone dealing with social security and housing. The women's forum provide training and lobbying on women's issues and family issues and they meet on a monthly basis.

Founded:

Membership profile:

Ballybeen Women's Centre

Contact: Tanya Hughes
Job title: Director
Address:
34 Ballybeen Square
Dundonald
Belfast
BT16 OQE

Phone: 0289 048 1632
Fax: 0289 048 4077
E-mail: ballybeenwomenscentre@hotmail.com;
thughesbwc@yahoo.co.uk
Website: www.ballybeenwomenscentre.org

Purpose: Ballybeen Women's Centre is an integrated service provider committed to enabling women, young people and children to realise their potential and fulfil their aspirations through the promotion of health, personal and socio-economic development.

Founded:

Membership profile:

Bryson Charitable Group

Contact: Jo Marley
Job title:
Address:
Bryson House
28 Bedford Street
Belfast
BT2 7FE

Phone: 0289 032 5835
Fax: 0289 043 9156
E-mail: jmarley@brysongroup.org;
info@brysongroup.org
Website: www.brysongroup.org

Purpose: We are a Northern Ireland charity committed to identifying and developing a suitable repossesses to existing and emerging social need.

Founded: 1906

Membership profile:

Business and Professional Women Northern Ireland

Contact: Yvonne Beaton

Job title: President

Address:

4b Moveen House

Finaghy

Belfast

Northern Ireland

BT10 OEF

Phone: 0289 061 0707

Fax:

E-mail: president@bpwuk.co.uk

Website:

Purpose: BPW is an organisation for women, in any type of occupation and at whatever stage of their career development. Members are given opportunities for self-development, which can help their self-confidence and be of benefit in their career. BPW is a non-party-political lobbying organisation, which gives you the chance to make a difference by influencing policy decisions. In addition, members can receive the encouragement, training and information to apply for public appointments.

Founded:

Membership profile:

Cullyhanna Women's Group

Contact: Teresa Nugent

Job title:

Address:

WALD Centre

Tullynavall Road

Cullyhanna

Newry

Co Down

BT35 0PZ

Phone: 0283 086 1220

Fax: 0283 086 1220

E-mail: ruralhealthpartnership@btinternet.com

Website:

Purpose: Cullyhanna Women's Group came together in 1976 to provide social and learning opportunities for women who were living in a social disadvantaged area with restricted employment or leisure opportunities. The group meet every Wednesday night to share skills, knowledge and ideas.

Founded: 1976

Membership profile:

Derry Well Woman

Contact: Sharon McGauley

Job title:

Address:

17 Queen Street
Derry
BT48 7EQ

Phone: 0287 136 0777

Fax: 0287 137 0103

E-mail: info@derrywellwoman.org

Website: www.derrywellwoman.org

Purpose: To provide a comprehensive accessible service for women, run by women, encompassing a whole range of women's health issues. To reach women who normally stay away from doctors. To provide health care in a relaxed non-clinical atmosphere. To increase understanding about women's health. To recognise and welcome the development of complementary therapies.

Founded: 1989

Membership profile:

Equality Commission for Northern Ireland

Contact: Antoinette McKeown

Job title:

Address:

Equality House
7-9 Shaftesbury Square
Belfast
BT2 7DP

Phone: 0289 050 0600 / 672

Fax: 0289 033 1544

E-mail: AMcKeown@equalityni.org;

information@equalityni.org

Website: www.equalityni.org

Purpose: The Equality Commission for Northern Ireland is an independent public body established under the Northern Ireland Act 1998. The Equality Commission has the vision of Northern Ireland as a shared, integrated and inclusive place, a society where difference is respected and valued, based on equality and fairness for the entire community. The Commission's mission is to advance equality, promote equality of opportunity, encourage good relations and challenge discrimination through promotion, advice and enforcement. The Commission's duties and functions are set out in the legislation for which we have responsibility.

Founded:

Membership profile:

Family Planning Association (N Ireland)

Contact: Dr Simpson
Job title:
Address:
fpaNI
3rd Floor
Ascott House
24-31 Shaftesbury Square
Belfast
BT2 7DB

Phone: 0289 031 6102
Fax: 0289 031 2212
E-mail: audreys@fpa.org.uk
Website: www.fpa.org.uk

Purpose: Its mission is "to advance the sexual health and reproductive rights and choices of all people throughout Northern Ireland." Its aims are to: Influence public opinion and policy on sexual health issues. Campaign for changes needed to let people enjoy sexuality free from discrimination, exploitation or coercion. Reduce unintended pregnancy, STIs and improve availability of high quality sexual health services and programmes relevant to users' needs.

Founded: 1983

Membership profile:

Federation of Women's Institutes of NI

Contact: Irene Sproule
Job title: General Secretary
Address:
209-211 Upper Lisburn Road
Belfast
BT10 OLL

Phone: 0289 030 1506 / 601781
Fax: 0289 043 1127
E-mail: wini@btconnect.com
Website: www.wini.org.uk

Purpose: To provide opportunities for lifelong learning and for personal and social development. To encourage unity of purpose at home and abroad.

Founded: 1932

Membership profile: 8,000

Footprints Women's Centre

Contact: Gillian Gibson

Job title:

Address:
84a Colmill
Poleglass
Belfast
BT17 0AR

Phone: 0289 092 3444

Fax: 0289 092 3445

E-mail: gillian@footprintswomenscentre.com

Website:

Purpose: Our mission is to enable women and children to grow to ensure their voices are heard and that they take their rightful place in a just and equal society.

Founded:

Membership profile:

Gingerbread NI

Contact: Marie Cavanagh

Job title: Director

Address:
169 University Street
Belfast
Antrim
BT7 1HR

Phone: 0289 023 1417

Fax: 0289 024 0740

E-mail: marie@gingerbreadni.org

Website: www.gingerbreadni.org

Purpose: • To represent one parent families in Northern Ireland and enhance understanding of their needs and aspirations.

• To ensure the development and delivery of appropriate and effective responses to the needs of one parent families.

• To create opportunities to proactively influence and interact with policy makers, service deliverers, decision makers and the public.

• To create a culture of investment in staff and volunteers in recognition of their commitment and dedication to Gingerbread.

• To ensure the development and evolution of Gingerbread is responsive to the needs of one parent families and to influences of the external environment.

Founded:

Membership profile:

Irish Congress of Trade Unions

Contact: Ms Buchanan

Job title:

Address:

Carlin House
4-6 Donegall Street Place
Belfast
BT1 2FN

Phone: 0289 024 7940

Fax:

E-mail: pauline.buchanan@ictuni.org

Website:

Purpose: The main role of the Women's Committee (NI) of the Irish Congress of Trade Unions is to identify the needs of women in the trade union movement's raise work place and community issues of particular interest to women. To co-ordinate the views and priorities of women in the trade union movement in Northern Ireland.

Founded:

Membership profile: Over 222,000 of which approx. 100,000 are women

Local Government Staff Commission for Northern Ireland

Contact: Diana Stewart

Job title: Project Officer

Address:

Commission House
18-22 Gordon Street
Belfast
Co. Antrim
BT1 2LG

Phone: 0289 031 3200

Fax: 0289 031 3151

E-mail: diana.stewart@lgsc.org.uk

Website: www.womeninlocalcouncils.org.uk;
www.lgsc.org.uk

Purpose: The Commission aims to be 'the strategic organisation for the development of human resource management and the promotion of excellence through people in the delivery of local government services in Northern Ireland.

Founded:

Membership profile:

Methodist Women in Ireland

Contact: Hazel Loney
Job title: President
Address:
1 Alderwood Close
Belfast
BT8 6YZ

Phone: 0289 079 0570
Fax:
E-mail: hazelloney@yahoo.co.uk
Website: www.irishmethodist.org

Purpose: Aim: "To know Christ and To make Him known". Mission Statement: To enable members through fellowship to deepen their personal commitment to Jesus Christ, relate His teaching in the Home, Church, Community and the World and to share in the Mission of the World Church providing a link with women of other Churches in Ireland and throughout the World.

Founded: **Membership profile:** 120 branches throughout Ireland, approx 1000+ members

Multi Cultural Resource Centre

Contact: Margaret Donaghy
Job title: Manager
Address:
9 Lower Crescent
Belfast
BT7 1NR

Phone: 0289 024 4639
Fax: 0289 032 9581
E-mail: margaret@mcrc-ni.org; priscilla@mcrc-ni.org
Website: www.mcrc-ni.org

Purpose: It identifies, in partnership with minority ethnic organisations, the needs of their clients in relation to education, employment, housing, health services, social services and other aspects of community care. We respond to requests from organisations to advise on racial equality matters and advises on the management of cultural diversity in service delivery.

Founded: 1991 **Membership profile:**

Nexus Institute

Contact: Sarah Coulter

Job title:

Address:

119 University Street
Belfast
Co Antrim
BT7 1HP

Phone: 0289 032 6803

Fax: 0289 032 5623

E-mail: sarah.coulter@nexusinstitute.org

Website: www.nexusinstitute.org

Purpose: Nexus works to respond to the needs of males and females over 17 years of age who have experienced sexual abuse. We provide an effective professional counselling service in the interests of those in need. We provide high quality training to key individuals, groups and agencies throughout Northern Ireland. We increase awareness of the issue of sexual abuse and its consequences among adult survivors through research, public awareness and information services.

Founded: 1984

Membership profile:

Northern Ireland Childminding Association

Contact: Ms Bridget Nodder

Job title: Director

Address:

16-18 Mill Street
Newtownards
BT23 4LU

Phone: 0289 181 1015

Fax: 0289 182 0921

E-mail: bridget.nodder@nicma.org; info@nicma.org

Website: www.nicma.org

Purpose: To promote the development of children by providing quality childcare and education in registered home based settings.

Founded: 1984

Membership profile: 2,500 childminding members

Northern Ireland Women's European Platform

Contact: Liz Law
Job title:
Address:
58 Howard Street
Belfast
BT1 6PJ

Phone: 0289 050 0573
Fax: 0289 033 9917
E-mail: llaw@equalityni.org; niwep@btconnect.com
Website: www.niwep.org.uk/index.htm

Purpose: Northern Ireland Women's European Platform (NIWEP) is an umbrella NGO with membership groups across a wide range of civil society and social partners in Northern Ireland. NIWEP seeks to ensure that women in Northern Ireland contribute to the debates on women's concerns at local, regional, national, European and international levels.

Founded:

Membership profile:

Queen's University Students' Union

Contact: Jennifer Hill
Job title:
Address:
Queen's University
Student's Union
Belfast
BT7 1NF

Phone: 0289 023 4803
Fax: 02890 236 900
E-mail:
Website: www.qub.ac.uk/su

Purpose: Apart from being a social centre, QUBSU also provides student services such as advice on student finance, welfare and education. It represents students during any academic problems they may have. The Union has over a hundred clubs and societies which students may join. It is the policy of the Union to provide a safe and relaxed environment for all students regardless of race, sex, religion, sexuality, political opinion, linguistic preference or disability.

Founded: 1896

Membership profile: 23,300 members

Rape Crisis and Sexual Abuse Centre (NI)

Contact: Eileen Kerry

Job title:

Address:

Crisis Collective
109 Royal Avenue
Belfast
BT1 1FF

Phone: 0289 024 9696

Fax:

E-mail: eileenk@rapecrisisni.com

Website:

Purpose: To provide emotional and practical help to women and girls who have survived sexual abuse. To educate the general public and professionals of the reality of sexual violence Counselling.

Founded: 1982

Membership profile:

Royal College of Nursing Northern Ireland

Contact: Cathy Pugh

Job title: RCN Officer

Address:

17 Windsor Avenue
Belfast
Northern Ireland
BT9 6EE

Phone: 0289 038 4600

Fax: 0289 038 2188

E-mail: cathy.pugh@rcn.org.uk

Website: www.rcn.org.uk

Purpose: The RCN aims to represent nurses and nursing, promotes excellence in practise and shapes health policies. To deliver our mission we aim to:

1. Represent the interest of nurses and nursing and be their voice locally, nationally and internationally
2. Influence and lobby governments and others to develop and implement policy that improves the quality of patient care, and builds on the importance of nurses, health care assistants and nursing students to health outcomes.
3. Support and protect the value of nurses and nursing staff in all their diversity, their terms and conditions of employment and in all employment sectors the interests of nurses professionally
4. Develop and educate nurses professionally and academically, building our resource of professional expertise and leadership, the science and art of nursing and its professional practice.
5. Build a sustainable, member-led, organisation with the capacity to deliver our mission effectively and in accordance with our values the systems, attitudes and resources to offer the best possible support and development of our staff.

Founded:

Membership profile:

Social Inclusion Unit (Women's Opportunities Unit)

Contact: Pauline Murphy
Job title: Unit Coordinator
Address:
120 Harberton Park
Belfast
BT9 6TU

Phone: 0289 066 2852
Fax: 0208 936 8201
E-mail: pauline@pppd.fsnet.co.uk
Website: www.ulster.ac.uk

Purpose: It was founded to pioneer a new approach to women's training and education i.e. personal, professional and political development of students in Northern Ireland. It aims to advance opportunities for students by overcoming barriers to access which deter student's continuing participation in lifelong learning. To introduce a range of innovative courses at outreach, certificate, diploma and post-graduate/masters levels.

Founded: 1990

Membership profile: Approx 1,000 past & present

Townswomen's Guild - Northern Ireland

Contact: Ms Clark
Job title: Secretary
Address:
6 Graymount Parade
Newtownabbey
BT36 7DP

Phone: 0289 028 4795
Fax:
E-mail: stephlewis47@hotmail.com
Website: www.townswomen.org.uk

Purpose: Townswomen's guilds are groups of women who meet together regardless of politics, race, age, religion, or circumstance, to exchange ideas, develop new skills and interests, and to campaign on various issues. Mandated by company members, current campaigns include the legalisation of cannabis for medical purposes, human and productive technologies and the genetic modification of food.

Founded:

Membership profile:

Training for Women Network

Contact: Michael Potter
Job title: Policy and Research Officer
Address:
Unit 10b
Weavers Court
Linfield Road
Belfast
BT12 5GL

Phone: 0289 031 9888
Fax: 0289 031 1166
E-mail: michael@twnonline.com
Website: www.twnonline.com

Purpose: To advance, promote, develop and co-ordinate provision of accessible, high quality vocational and pre-vocational education and training for women in Northern Ireland, leading to sustainable employment. To facilitate vertical and horizontal integration of women in the labour market. To provide a range of services to members and promote good practice in training for women.

Founded: 1996

Membership profile: 147 members

Windsor Women's Centre

Contact: Ms Jordan
Job title: Centre Manager
Address:
Windsor Women's Centre
136 - 144 Broadway
Belfast
BT12 6HY

Phone: 0289 023 5451
Fax: 0289 023 0684
E-mail: eleanorjordan@hotmail.com;
windsorwomans@yahoo.co.uk
Website: www.windsorwomanscentre.co.uk.

Purpose: WWC has been in existence since 1990, it is a local community resource for women and their families living in and around Blackstaff ward of South Belfast. It is managed by an annually elected committee of women most of whom live locally. It offers a creche for childcare for women in employment and offers a range of educational classes and courses. The Women's Centre actively participates in cross community activities & in local and citywide campaign networks.

Founded: 1990

Membership profile:

Women into Politics

Contact: Ms De Silva
Job title: Director
Address:
109-113 Royal Avenue
Belfast
BT1 1FF

Phone: 0289 024 3363
Fax:
E-mail: director@womenintopolitics.org;
info@womenintopolitics.org
Website: www.womenintopolitics.org

Purpose: Women into Politics provides support, encouragement and training to all women to bring about their full participation in public and political life. We work to empower women through our political education programmes. We aim to change existing political processes and structures. Our work is based on feminist principles and grounded in a community development ethos. We are independent of all political parties and actively promote good relations throughout our work.

Founded:

Membership profile:

Women's Aid Federation Northern Ireland

Contact: Annie Campbell
Job title:
Address:
129 University Street
Belfast
BT7 1HP

Phone: 0289 024 9041
Fax: 0289 023 9296
E-mail: annie.campbell@womensaidni.org
Website: www.wafni.org

Purpose: WAFNI exist to challenge attitudes and beliefs which perpetuate domestic violence. We seek through our work to promote healthy and non-abusive relationships. Women's Aid provides refuge, advice and emotional support to women and children who are experiencing domestic violence. We have 14 refuges and 10 resource centres throughout N.Ireland, as well as the 24-hour Domestic Violence Helpline 0800 917 1414.

Founded:

Membership profile:

Women's Forum Northern Ireland

Contact: Rosemary Rainey

Job title:

Address:

47 Martinez Avenue

Belfast

BT5 5LY

Phone: 0289 028 3328

Fax:

E-mail: rosemaryrainey@gmail.com

Website: www.niforum.co.uk

Purpose: Women's Forum is an anti-sectarian, non political, voluntary "umbrella" groups for women run entirely by volunteers, with no funding except membership subscriptions and no paid staff or premises. It aims to increase the contribution of women to public life, to promote equality of opportunity and treatment for women, to scrutinise and respond to proposed changes in legislation and consultation documents, to provide a frank, pen forum for discussion/debate and advise government as appropriate.

Founded: Late 1970's

Membership profile: Over 100,000 women, 30 organisations, 8 individual members

Women's Resource and Development Agency

Contact: Margaret Ward

Job title: Director

Address:

6 Mount Charles

Belfast

BT7 1NZ

Phone: 0289 023 0212

Fax: 0289 024 4363

E-mail: margaret.ward@wrda.net

Website: www.wrda.net

Purpose: It is part of the Women's Sector Regional Partnership, providing leadership and advocacy and supporting women's centres across Northern Ireland.

Aims and objectives:

- Training and capacity building to develop the capacity of women from disadvantaged communities to tackle inequalities affecting them;
- To promote and advocate for women's equality in policy and decision making;
- To tackle health inequalities affecting women, developing, sustaining and supporting health programmes based on social models of health and well being.

Founded:

Membership profile:

Women's Support Network

Contact: Patricia Haren

Job title: Director

Address:

Floor 2

109-113 Royal Avenue

Belfast

BT1 1FF

Phone: 0289 023 6923

Fax: 0289 031 307

E-mail: co-ord@womenssupportnetwork.org

Website: www.womenssupportnetwork.org

Purpose: An umbrella organisations for women's groups, centres and projects, which are community-based or adopt a community development approach, It is charitable and feminist organisation, which mainly operates in the Greater Belfast area while maintaining contact with national and international women's organisations. It plays a unique role in coordinating and networking with community-based women's organisations and facilitating joint lobbying to challenge inequality and promote positive policy change.

Founded: .

Membership profile: Floor 2, 109-113 Royal Avenue, Belfast

NORTH EAST

British Housewives' League

Contact: Lynn Riley

Job title:

Address:

Alderley

Meadowfield Road

Stocksfield

Northumberland

NE43 7PZ

Phone: 0166 184 3226

Fax:

E-mail: lynn.riley@onetel.net

Website: www.housewives.freeuk.com

Purpose: • To provide British housewives with an effective voice in all matters concerning the welfare of themselves and their families.

- To give information and advice so that housewives may take appropriate action.
- To show that over-control by the state is not in the interest of a free and happy home life and the development of personality in accordance with Christian tradition.
- Produce a quarterly publication - The Lantern.

Founded: 1945

Membership profile:

National Assembly of Women

Contact: Mrs Valerie Duncan

Job title: Secretary

Address:

92 Wansbeck Avenue

North Shields

Tyne & Wear

NE30 3DJ

Phone: 0191 252 0961

Fax: 0191 258 2896

E-mail: naw@sisters.org.uk

Website: www.sisters.org.uk

Purpose: We work for full social, economic, legal and cultural equality for women irrespective of age, race, religion, philosophical belief, sexual orientation or nationality. We campaign for peace, an end to the arms trade, the removal of nuclear weapons from this country and against racism, fascism and imperialism.

Founded: 1952

Membership profile: 299 individual members, 25 affiliated organisations

National Board of Catholic Women of England and Wales

Contact: Angela Perkins
Job title: Development Officer
Address:
Enquiries to The Development Officer
12 Worsall Road
Yarm
Cleveland
TS15 9DF

Phone: 0164 279 1840
Fax: 0191 384 4487
E-mail: enquiries@nbcw.org
Website: www.nbcw.org

Purpose: NBCW aims to provide a forum in which the Catholic women of England and Wales express their hopes and concerns and convey these to the Catholic Church, the Government and to ecumenical, secular and inter-faith organisations. It disseminates information to its members about members' activities and the other bodies on which NBCW is represented. It is a consultative body to the Catholic Bishops' Conference of England and Wales.

Founded: 1938

Membership profile:

National Council of Women of Great Britain

Contact: Ms Monica Hall
Job title: President
Address:
72 Victoria Road
Darlington
Co Durham
DL1 5JG

Phone: 0132 536 7375
Fax: 0132 536 7378
E-mail: ncwgb@danburystreet.freemove.co.uk
Website: www.ncwgb.org

Purpose: NCW's Vision: A world where it is no disadvantage to be born a girl. Our Mission: To interest and educate women in this country in local, regional and national affairs; To represent their views at the highest possible level; To encourage women to take an active part in public life.

Founded: 1895

Membership profile: Affiliated organisations, 48 branches, individual members

North East Asian Women's Network

Contact: Mrs Veena Soni

Job title: Chair

Address:

51 Kingsley Avenue
Melton Park
Gosforth
Newcastle Upon Tyne
NE3 5QP

Phone: 0780 327 6656

Fax:

E-mail: vna45@aol.com

Website:

Purpose: • To celebrate the achievement of Asian women in the North East

- To support and skill Asian women to achieve their full potential
- To raise awareness of issues facing Asian women in the North East
- To contribute to the national and international debate

Founded:

Membership profile:

North East Ecumenical Women's Group

Contact: Mrs. Whaley

Job title: Vice Chair

Address:

3 Hollinsde Terrace
Lanchester
Durham
DH7 0RQ

Phone: 0120 752 0069

Fax:

E-mail: whaleyelzbth@aol.com

Website:

Purpose: Members represent all the mainstream churches in North East England. We encourage women to take full part in decision-making in the churches and to change practices which prevent this from happening. We raise awareness in our churches of the issues which affect women's lives. We are active members of the Women's Forum of the North East Constitutional Convention, working for proper representation of women in democratically elected regional bodies.

Founded: 1987

Membership profile:

South Bank Women's Centre

Contact: Sue Anderson

Job title:

Address:

Upper Albion Street
South Bank
Middlesborough
TS6 6XG

Phone: 0164 229 6166

Fax: 0164 228 7544

E-mail: kathy.lloyd@btconnect.com

Website: www.sbwc.co.uk

Purpose: We specialise in access to training and employment with a clear women's empowerment focus. Activities include IT training; sewing, craft and holistic therapies, a creche, and employment and rights advice. We also provide services for black and minority ethnic women in the area. We also have an outreach programme working in the wider area Redcar and Cleveland Area. Activities include: Training, Advocacy / campaigning, Service delivery, Local community renewal

Founded:

Membership profile:

NORTH WEST

Campaign to End Rape and Truth About Rape

Contact: Kate Cook

Job title:

Address:

c/o The Pankhurst Centre
60-62 Nelson Street
Manchester
M13 9WP

Phone: 0113 249 2740

Fax:

E-mail: kmcook@ntlworld.com

Website:

Purpose: These two sister campaigns exist to challenge stereotypes of rape which suggest that men can't help themselves and that women provoke rape. CER is a lobbying group, involved in campaigning at government level. TAR is a grass-roots campaign which provides innovative materials designed to uncover the truth about rape.

Founded: 1997

Membership profile:

Community Transport Association Ltd

Contact: Keith Halstead

Job title:

Address:

Highbank
Halton Street
Hyde
Cheshire
SK14 2NY

Phone: 0870 774 3586

Fax: 0870 774 3581

E-mail: info@ctauk.org

Website: www.communitytransport.com

Purpose: Our mission is delivering social change through leadership, learning and enterprise. Charity, based in London, Hyde, Wales, Scotland, Northern Ireland.

Founded:

Membership profile:

Cumbria Women First

Contact: Elizabeth Harkness
Job title: Women's Group Consultant
Address:
Carlisle People First
Regents Court
Kingmoor Business Park
Kingstown
Carlisle
Cumbria

CA6 4SJ

Phone: 0122 867 4965
Fax:
E-mail: team@carlislepeoplefirst.co.uk
Website:

Purpose: Cumbria Women First aims to advocate on behalf of people with learning difficulties. They network and help women with learning difficulties access support throughout the country.

Founded:

Membership profile:

Muslim Women's Network UK

Contact: Shaista Gohir
Job title: Executive Director
Address:
MWN-UK
Ground Floor
Apex House
47 Preston New Road
Blackburn
Lancashire
BB2 6AE

Phone:
Fax:
E-mail: contact@mw nuk.co.uk
Website: www.mw nuk.co.uk

Purpose: The Muslim Women's Network (MWN-UK) is an independent national network of individual national network of individual Muslim women and Muslim women's organisation across the UK. Our aims are:

- 1.To provide a two way channel between Muslim women and the Government through which MWN-UK will bring the diverse views of Muslim women to Government on issues of importance to them, and ensure Muslim women are involved in national policy and decision-making processes relevant to their lives.
- 2.To provide a platform for Muslim women to network and share knowledge, skills and experiences on a wide range of issues and by working together to bring about positive change in their lives and in their communities.
- 3.To raise the profile of Muslim women's groups and Muslim women role models.

Founded:

Membership profile:

Probus Women's Housing Society Ltd

Contact: Miss Dufau
Job title: Secretary
Address:
Gladstone House
2 Church Road
Liverpool
L15 9EG

Phone: 0151 733 0864
Fax: 0151 735 0370
E-mail: info@hbdLtd.com
Website:

Purpose: The object of the Society is to provide quality accommodation for women in the UK. The 44 housing units, in eight properties mainly in southern England, are designed to accommodate one woman only (single, divorced or widowed).

Founded: 1948

Membership profile: 250 members

TULIP GROUP

Contact: Mrs Gort
Job title:
Address:
PO Box 156
New Ferry
Wirral
CH63 9WE

Phone: 0151 637 6363
Fax:
E-mail: tulipgroup@hotmail.com
Website:

Purpose: To support parents/carers experiencing any type of abuse from their school age children; to promote a safer environment within the home; to encourage families to be Together United Living In Peace; to provide training for professionals.

Founded: 2001

Membership profile:

Union of Catholic Mothers (The)

Contact: Mrs McDonald
Job title: National Vice President
Address:
32 Deysbrook Lane
West Derby
Liverpool
L12 8RF

Phone: 0151 228 8228
Fax:
E-mail: margaretucm@yahoo.co.uk
Website: www.theucm.org.uk/

Purpose: • To help Catholic married women to appreciate the sacramental character, responsibilities and permanence of marriage to help them bring up their children as public - spirited citizens,

- To teach and defend Christian values in family life,
- To offer love, sympathy and practical help to families in difficulty,
- To support and ensure Catholic education for all Catholic children,
- To encourage and foster vocations in life especially in Christian marriage and family life and to the priesthood and religious life.

Founded: 1913

Membership profile: 7,733 members

vis-à-vis Research Consultancy Ltd.

Contact: Dr Bano Murtuja
Job title: Senior Associate
Address:
9 Apex House
47 Preston New Road
Blackburn
BB2 6AE

Phone: 0125 429 0244
Fax:
E-mail: bano@vis-a-vis.org.uk
Website: www.vis-a-vis.org.uk

Purpose: We provide evidential and research based consultancy support to the public and private sector, seeking to develop best practice with our clients through a user and needs led focus. Our services range from in-depth qualitative research to policy formulation, development of strategy and change, evaluation of projects and initiatives, facilitation, training as well as advice and support on communication and PR strategies. Working with public and private sector clients, specialise in developing policies and strategies that relate to Black and Minority Ethnic communities, faith-based communities and other groups vulnerable to exclusion.

Founded:

Membership profile:

Women's Business Network (North West)

Contact: Ruth Livesey

Job title:

Address:

c/o Train 2000

5th Floor

Wellington Buildings

The Strand

Pier Head

L2 0PP

Phone: 0151 236 6601

Fax: 0151 644 4578

E-mail: info@wbn.org.uk

Website: www.wbn.org.uk

Purpose: To support the creation of new networks for women running their own business and to link these networks together across the North West, as a regional membership organisation. WBN offers advice, support and encouragement to network co-ordinators, helping to ensure they maintain their personal levels of motivation and enthusiasm.

Founded: 2001

Membership profile:

Women's Technology and Education Centre

Contact: Pauline Phillips

Job title: Company Secretary

Address:

BlackBurne House

BlackBurne Place

Off Hope Street

Liverpool

L8 7PE

Phone: 0151 709 4356

Fax: 0151 709 8293

E-mail: bh.wtec@blackburnehouse.co.uk

Website: www.blackburnehouse.co.uk

Purpose: Blackburne House Education, (WTEC), is a unique education centre in Liverpool, which over the past 20 years has pioneered training for women in non traditional areas of work. Awarded Learning and Skills Council Beacon Status, Blackburne House Education is one of the leading providers of adult and community education in the country. Their aim is to provide women with paths into lucrative, enjoyable employment and as a result have changed the lives of thousands of women across Merseyside. They now have an extensive range of courses available from the Foundation Degree in IT to Construction, teaching, ICT, Housing and Management. There are also courses designed especially for young women aged 16 to 18 in Media, Design and Construction and Business and Enterprise. With a variety of onsite facilities including a Nursery, women only Health Place and an award winning Café Bar, Blackburne House Education provides a holistic approach to learning.

Founded: 1983

Membership profile:

Salford Women's Aid

Contact: Dawn Redshaw

Job title: Programme Manager

Address:

PO Box 45

Salford

Greater Manchester

M6 5WE

Phone: 0161 736 0737

Fax: 0161 737 9792

E-mail: dawnredshaw@aol.co.uk

Website:

Purpose: To support women and their children by providing a range of services. Emergency accommodation, Outreach service and Independent Advocacy advice service. To act as a voice for women locally and lobby the local authority to provide funding for services for women and their children.

Founded:

Membership profile: 60,000

SCOTLAND

Active Learning Centre

Contact: Kate Phillips

Job title: Co-Director

Address:

University of Glasgow
11 Southpark Terrace
Glasgow
G12 8LG

Phone: 0141 337 2777

Fax: 0141 337 2666

E-mail: k.phillips@educ.gla.ac.uk

Website: www.activelearningcentre.org

Purpose: The Active Learning Centre works for human rights through education, training, consultancy, research and evaluation in: gender and gender mainstreaming; equality issues and the rights of women and children; democracy, election training and women's participation; poverty, anti-poverty strategies and rights based approaches to poverty reduction; building civil society organisations and their input to policy making; good governance and anti-corruption.

Founded:

Membership profile:

African and Caribbean Women's Association (ACWA)

Contact: Harriette Campbell

Job title:

Address:

c/o Harriette Campbell
11 Avon Avenue
Bearsden
Glasgow
G61 2PS

Phone: 0141 942 4849

Fax: 0141 942 4849

E-mail:

Website:

Purpose: To bring together women of African and Caribbean or of similar origin living in Glasgow for better understanding and cooperation. To provide facilities in the interest of social welfare recreation and leisure time occupations, with the object of improving the condition of life of members and their children. To advance the education of members and their children about good citizenship in a multi-cultural and to create social and political awareness among members and to encourage members to participate fully in activities and decision making processes in the communities. To promote our cultural values and encourage the use of first languages.

Founded: 1988

Membership profile: 40-50 members

Age Concern Scotland

Contact: Brenda Clark
Job title: Support Manager
Address:
Causewayside House
160 Causewayside
Edinburgh
EH9 1PR

Phone: 0845 833 0200
Fax: 0845 833 0759
E-mail: enquiries@acscot.org.uk
Website: www.ageconcernscotland.org.uk

Purpose: To improve the quality of life for older people in Scotland by ensuring that all older people have their rights upheld, their voices heard and have choice and control over all aspects of their lives.

Founded: **Membership profile:** Approx. 500 local member groups

Amina the Muslim Women's Resource Centre

Contact: Fariha Thomas
Job title: Coordinator
Address:
Network House
311 Calder Street
Glasgow
G42 7NQ

Phone: 0141 585 8026
Fax: 0141 585 8017
E-mail: info@mwrc.org.uk
Website: www.mwrc.org.uk

Purpose: Amina works with mainstream agencies and policy makers to enhance their understanding of the Muslim community, and of barriers preventing Muslim women accessing services and participating in society. To meet current unmet need we provide direct helping services and community development to Muslim women.

Founded: **Membership profile:**

British Association of Women Entrepreneurs

Contact: Tanya Hine
Job title: President
Address:
112 John Player Building
Stirling
FK7 7RP

Phone: 0178 644 6044
Fax: 0178 644 6044
E-mail: bawe.uk@btconnect.com
Website: www.bawe-uk.com

Purpose: The mandate of the organisation is to provide an environment for women to grow and develop in their business and professions. The organisation encourages women to support each other and also aims to enhance recognition of the achievements of women in business and their professions.

Founded: 1954

Membership profile: 800 members

Children in Scotland

Contact: Broneen Kohen
Job title: Chief Executive
Address:
Princes House
5 Shandwick Place
Edinburgh
EH2 4RG

Phone: 0131 228 8484
Fax: 0131 228 8585
E-mail: info@childreninScotland.org.uk
Website: www.childreninScotland.org.uk

Purpose: Children in Scotland is the national agency for voluntary, statutory and professional organisations and individuals working with children and their families in Scotland. It exists to identify and promote the interests of children and their families in Scotland and to ensure that relevant policies, services and provisions are of the best quality and able to meet the needs of a diverse society.

Founded:

Membership profile: Over 300 members

Church of Scotland Guild

Contact: Alison Twaddle

Job title:

Address:

121 George Street
Edinburgh
EH2 4YN

Phone: 0131 225 5722

Fax: 0131 220 3113

E-mail: atwaddle@cofscotland.org.uk

Website: www.cos-guild.org.uk

Purpose: The Guild aims to encourage members "to commit their lives to Jesus Christ and to express their faith in worship prayer and action". This involves the provision of resources for study and exploration based on annual themes and discussion topics, the support of a series of projects locally and internationally related to these themes and engagement with secular society and government on issues relating to justice, equality and ethics in public life.

Founded: 1887

Membership profile: 36,991 members

Educational Institute of Scotland (EIS)

Contact: Veronica Rankin

Job title: Equalities Officer

Address:

National Officer (Education &
Equalities)
46 Moray Place
Edinburgh
EH3 6BH

Phone: 0131 225 6244

Fax: 0131 220 3151

E-mail: vrankin@eis.org.uk

Website: www.eis.org.uk

Purpose: The EIS, as the biggest Scottish teaching union, has a firm commitment to quality education provision for all young people. Through a century and a half of existence the EIS has developed a central role as one of the most respected voices in education in Scotland. The EIS has strong policies for all stages of education- from nursery, primary, secondary and special through to further and higher education

Founded:

Membership profile: 55,000 members of which 2/3 are women

ENGENDER

Contact: Niki Kandiri Kirara

Job title: Director

Address:

1a Haddington Place
Edinburgh
Scotland
EH1 3QH

Phone: 0131 558 9596

Fax: 0131 558 3055

E-mail: info@engender.org.uk

Website: www.engender.org.uk

Purpose: A research, information and networking organisation for women in Scotland. Works for equal representation of women and women's concerns in politics and public life. Has produced an annual Gender Audit of women's position in Scotland, a quarterly newsletter for members and other publications. Draws on international experiences on equality, e.g. in relation to women's budgets.

Founded: 1993

Membership profile: 200 members

European Women's Lobby

Contact: Marsha Scott

Job title: Chair

Address:

c/o ENGENDER
1a Haddington Place
Edinburgh
Scotland
EH1 3QH

Phone: 0131 558 9596

Fax: 0131 558 3055

E-mail: info@engender.org.uk

Website: www.womenlobby.org

Purpose: Founded in 1990, the European Women's Lobby (EWL) is a non-governmental organisation that brings together over 4000 women's organisations across Europe. Our mission is to work together to achieve equality between women and men, to eliminate all forms of discrimination against women, to ensure that women's human rights are respected and to eradicate violence against women and finally, to make sure that gender equality is taken into consideration in all European Union policies.

Founded:

Membership profile:

Family Mediation Scotland

Contact: Mike Reed
Job title: Acting Director
Address:
18 York Place
Edinburgh
EH1 3EP

Phone: 0845 119 2020
Fax: 0131 558 9831
E-mail: info@familymediationscotland.org.uk
Website: www.familymediationscotland.org.uk

Purpose: Family Mediation Scotland (FMS) is the umbrella body supporting a network of mediation services throughout the mainland and the islands. The aim of family mediation is to reduce acrimony and bitterness, helping parents focus on their children, rather than the differences between them. Also provided is training, child contact centres, publications and groups for parents and young people.

Founded: 1987

Membership profile: 12 affiliated local mediation services

GMB Scotland Regional Rights Committee

Contact: Ms Gilmour
Job title: Equalities Officer
Address:
Fountain House
1/3 Woodside Crescent
Charing Cross
Glasgow
G3 7UJ

Phone: 0141 332 8641
Fax: 0141 332 4491
E-mail:
Website:

Purpose: Equal Rights Committee – is responsible for advancing the work of equal rights within the mainstream of GMB Scotland activities the committee acts as an advisory body to the governing regional committee of the GMB.

Founded:

Membership profile:

Scottish Baptist Women's Fellowship

Contact: Mrs Myra Allan
Job title: National Secretary
Address:
29 Glenlethnot
East Kilbridge
Scotland
G74 3UZ

Phone: 0135 522 8114
Fax:
E-mail: m.allan1@btinternet.com
Website: www.scottishbaptist.org.uk/sbwf

Purpose: Serving God in everything. Throughout our 95 years existence this is a motto the ladies have faithfully tried to fulfil by supporting and encouraging each other and the communities in which they live and also ladies in other countries worldwide.

Founded: 1909

Membership profile: All ladies connected to Scottish Baptist Churches

Scottish Council for Voluntary Organisations (SCVO)

Contact: Martin Sime
Job title: Chief Executive
Address:
The Mansfield
Traquar Centre
15 Mansfield Place
Edinburgh
EH3 6BB

Phone: 0131 556 3882
Fax: 0131 556 0279
E-mail: enquiries@scvo.org.uk
Website: www.scvo.org.uk

Purpose: SCVO works to promote the interests of voluntary organisations and charities in Scotland: to provide them with information and assistance, to improve their effectiveness and efficiency, and to represent their views to Government and other public bodies.

Founded: 1943

Membership profile: 1,100 members

Scottish National Party - Women's Forum

Contact: Marie Hunter
Job title: Policy Officer
Address:
107 McDonald Road
Edinburgh
EH7 4NW

Phone: 0131 525 8908
Fax: 0131 525 8901
E-mail: snp.hq@snp.org
Website: www.snp.org.uk

Purpose: • To consider Scottish National Party policy as it relates to women.
• To assist in the promotion of the Scottish National Party to women in Scotland.
• To monitor equal opportunities within the Party.

Founded: 1987

Membership profile:

Scottish Women's Aid

Contact: Lily Greenan
Job title: Manager
Address:
2nd Floor
132 Rose Street
Edinburgh
EH2 3JD

Phone: 0131 226 6606
Fax: 0131 226 2996
E-mail: ellie.hutchinson@scottishwomensaid.org.uk
Website: www.scottishwomensaid.org.uk

Purpose: SWA is a feminist umbrella organisation for Women's Aid in Scotland. We provide information, support and refuge (safe temporary accommodation) for women, children and young people who have experienced domestic abuse. We also inform, train and lobby for change. as well as support established and new Women's Aid groups in order to maintain and develop refuge provision in Scotland.

Founded: 1976

Membership profile: 39 member groups

Scottish Women's Convention

Contact: Isabelle Gray
Job title:
Address:
Blythswood House
6th Floor
200 West Regent Street
Glasgow
G2 4DQ

Phone: 0141 248 8186
Fax: 0141 847 0775
E-mail: info@scottishwomensconvention.org
Website: www.scottishwomensconvention.org

Purpose: It enables women's organisations to discuss issues and provides them with the opportunities to engage with the Executive, Scottish Parliament and other institutions. The Convention will provide a strategic input into policy development by taking the views of women on issues such as equal pay, violence against women and decision-making in public to policy makers.

Founded:

Membership profile:

Scottish Women's Rural Institutes

Contact: c/o Mrs Alison Bayley
Job title: National Chairman
Address:
42 Heriot Row
Edinburgh
EH3 6ES

Phone: 0131 225 1724
Fax: 0131 225 8129
E-mail: swri@swri.demon.co.uk
Website: www.swri.org.uk

Purpose: SWRI is a non political, non sectarian, women's organisation which is committed, to the advancement of education and training of those who live and work in the country life. To promote the preservation of Scotland's traditions and its rural heritage. To promote the provision of facilities in the interests of social welfare for recreational and leisure time occupation for its members.

Founded: 1917

Membership profile: Approx. 24,000 members

Stonewall Scotland

Contact: Calum Irving

Job title: Director

Address:

9 Howe Street
Edinburgh
EH3 6TE

Phone: 0131 557 3679

Fax: 0207 593 1877

E-mail: gillian.miller@stonewallscotland.org.uk

Website: www.stonewallscotland.org.uk

Purpose: Stonewall supporters in Scotland campaigns for equality and justice for gay, lesbian, bisexual and transgender (LGBT) people living in Scotland. We work with businesses, the public sector, the Scottish Executive, the Scottish Parliament and a range of partners to improve the 'lived experience' of LGBT people in Scotland. The work we do involves campaigning on, and raising the profile of, LGBT issues; helping to explain new policies and legislation practically to stakeholders; developing public services to involve LGBT people in Scotland; and working with employers in the private, public and voluntary sector to tackle homophobic discrimination in the workplace.

Founded:

Membership profile:

STUC Women's Committee

Contact: Ann Henderson

Job title: Assistant Secretary

Address:

STUC
333 Woodlands Road
Glasgow
G20 0PR

Phone: 0141 337 8100

Fax: 0141 337 8101

E-mail: ahenderson@stuc.org.uk

Website: www.stuc.org.uk

Purpose: The Scottish Trades Union Congress, is Scotland's trade union centre, representing over 633,000 working people and their families. Its purpose is to co-ordinate, develop and articulate the views and policies of the trade union movement in Scotland, representing the aspirations of trade unionists as workers and citizens. The STUC Women's Committee is elected annually at STUC Women's Conference. It carries out a wide range of campaigning, educational and practical work, to promote the women's agenda, tackle gender discrimination and advance gender equality. Key work currently being pursued by the committee include closing the gender pay gap, combating abuse of women, and promoting women in public and political life.

Founded:

Membership profile:

SOUTH EAST

A Brave New World Ltd

Contact: Katie Slater
Job title: Director
Address:
Tamsweg
Long Cross Hill
Arford
Headley
Hampshire
GU35 8BS

Phone: 0142 871 2558
Fax:
E-mail: katie@abravenewworld.co.uk
Website: www.abravenewworld.co.uk

Purpose: A Brave New World Ltd is an innovative career advice company and our mission statement is: To deliver bespoke career development programmes based on the knowledge that each individual should take control and reflect on their own 'intelligent career'. At the heart of A Brave New World's values is a single minded desire to see each individual realise and sustain their full potential. We help individuals identify with what they want out of their careers and empower them to find enjoyment through their work and within their personal life. We bring a unique and valuable dimension to organisations future business strategies through our pioneering training, career development and career exploration programmes.

Founded:

Membership profile:

Association for Improvements in the Maternity Services (AIMS)

Contact: Beverley Lawrence Beech
Job title: Chair
Address:
5 Ann's Court
Grove Road
Surrey
KT6 4BE

Phone: 0870 365 433
Fax: 0208 390 4381
E-mail: chair@aims.org.uk
Website: www.aims.org.uk

Purpose: AIMS offers information, support and advice to parents about all aspects of maternity care, including parents' rights, the choices available, technological interventions, natural childbirth and complaints procedures. AIMS produces a series of information leaflets and a quarterly Journal which contains information about obstetric and midwifery practices, research and accounts of individual experiences.

Founded: 1960

Membership profile: 1000 people

Association of Radical Midwives

Contact:

Job title:

Address:

16 Wytham Street
Oxford
OX1 4SU

Phone: 0186 524 8159

Fax: 0186 524 8159

E-mail: sarahmontagu@gmail.com

Website: www.midwifery.org.uk

Purpose: ARM offers information and help to those having difficulty in getting or giving sympathetic, individualised NHS maternity care. Over 50 local contacts around UK. Free information leaflets "What is a Midwife?" and "Choices in Childbirth". Annual membership £25, (students and unwaged half-price). Membership open to midwives, students and non-midwives.

Founded: 1976

Membership profile: 1,500 members

Association of Teachers' Widows

Contact: Ms Shaw

Job title: Co-ordinator

Address:

Linwen
3 Bransell Close
Crockenhill
Swanley
Kent
BR8 8LS

Phone: 0132 266 3833

Fax:

E-mail: joyshaw516@hotmail.com

Website:

Purpose: To create awareness (UNED/CEDAW) of a case for socio-economical dialogue. To give equity in the home and place of employment. To promote "work ethic" valuation of unpaid work in the home and community.

Founded: 1982

Membership profile:

Balliol Women's Society

Contact: Charlotte Rao/Anita Heard

Job title: Women's Officer

Address:

Balliol College
Oxford
OX1 3BJ

Phone: 0787 962 2923

Fax:

E-mail: jcr.women@balliol.ox.ac.uk

Website: www.ballioljcr.org

Purpose: To create community of women within Balliol college of existing undergraduates and graduates. Represent views of Balliol women at JCR committee meetings and at Oxford University student union council.

Founded:

Membership profile:

Bedford Centre for the History of Women

Contact: Nicola Philips

Job title:

Address:

Royal Holloway
University of London
Egham
Surrey
TW20 0EX

Phone: 0178 441 4 098

Fax: 0178 443 5841

E-mail: bedford.centre@rhbnc.ac.uk

Website: www.rhbnc.ac.uk

Purpose: The Bedford Centre is the focal point for women's history in Britain. As a centre of excellence for research into the history of women, it aims to promote interdisciplinary research into gender and gender history and to develop international research links. The centre offers an MA in Women's History (the first established in the UK in 1990) and has a number of associated research students, fellows and projects.

Founded: 1999

Membership profile: 25 institutional partners/associates

British Association for Women in Policing

Contact: Liz Owsley
Job title: National Coordinator
Address:
PO Box 999
Camberley
Surrey
GU15 9AL

Phone: 0779 050 5204
Fax:
E-mail: coord@bawp.org
Website:

Purpose: BAWP aims to raise awareness and understanding about issues which affect women in the police service; provide a women's perspective on matters which affect police personnel; help share information on developments in policing, and in particular those affecting women; develop a national and international network of professional and social contacts between members; contribute to the continuous professional development of members.

Founded: 1987

Membership profile: Police officers (male and female) of all ranks, and support staff

British Federation of Women Graduates

Contact: Dr Poskitt OBE MB FRCP
Job title: President
Address:
11 Hedge End
Hensington Gate
Woodstock
Oxon
OX20 1NP

Phone: 0199 381 1590
Fax: 0199 381 1590
E-mail: e.poskitt@btinternet.com
Website: www.bfwg.org.uk

Purpose: BFWG was founded in 1907 and promotes women's opportunities in education and public life; works as part of an international organisation to improve the lives of women and girls; fosters local, national and international friendship.

Founded: 1907

Membership profile: 1,500 national, 180,000 world wide

British Women Pilots' Association

Contact: Tricia Nelmes
Job title: Chairman
Address:
Brooklands Museum
Brooklands Road
Weybridge
Surrey
KT13 0QN

Phone: 0136 724 0097
Fax: 0136 724 0097
E-mail: tricia.nelmes@ukgateway.net
Website: www.bwpa.co.uk

Purpose: The British Women Pilots' Association has just celebrated 50 years of furthering the participation of women in all levels of aviation. It is a dynamic, responsive organisation of like-minded people. We encourage women to fly, both professionally and for pleasure. We provide assistance and support through scholarships, bursaries, advice and training courses to women wanting to pursue careers in aviation. We also act as a voice for the opinions of women in aviation. There are our national awards presented on an annual basis which recognise the significant achievements of women in aviation. And finally we encourage aviation as fun, arranging flying weekends in the UK and abroad, group visits to places of interest, meetings at a local regional group level as well as participation in other national events.

Founded: 1955

Membership profile: 400+

BTCV

Contact:
Job title:
Address:
The Innovation Centre
Howbery Park
Wallingford
Oxfordshire
OX10 8B4

Phone: 0149 182 1612
Fax:
E-mail: h.mitchell@btcv.org.uk
Website: www.btcv.org

Purpose: BTCV was set up in 1959, and has a successful history of environmental conservation volunteering throughout the UK and around the world. Our vision is for a better environment where people are valued, included and involved and our mission is to create a more sustainable future by inspiring people and improving places.

Founded: 1959

Membership profile:

Business and Professional Women UK

Contact: Ms Bennett-Willetts

Job title: President

Address:

74 Fairfield Rise

Billericay

Essex

CM12 9NU

Phone: 0122 583 7251

Fax:

E-mail: president@bpwuk.co.uk

Website: www.bpwuk.co.uk

Purpose: To encourage Business and Professional Women to achieve their full potential by:

- To encourage and train women to take an active part in public life and decision making at all levels.
- To evaluate change working patterns and press for developments in education and training to meet them.
- To strive to ensure that the same opportunities and facilities are available to both men and women.
- To undertake studies of problems common to Business and Professional Women in Europe and throughout the World.

Founded: 1938

Membership profile: 1500+ (UK)

CIS'ters (Childhood Incest Survivors)

Contact: Gillian Finch

Job title: Co-ordinator

Address:

PO Box 119

Eastleigh

Hampshire

SO50 9ZF

Phone: 0238 033 8080

Fax:

E-mail: gillian@cisters.wanadoo.co.uk

Website:

Purpose: We support adult females who were sexually abused as children by a member of their immediate or extended family. Newsletter quarterly Training for people working with survivors. Usually £1 per meeting. Other rates for workshops. The service is only available to adult females 18+. The helpline is open Saturdays 10am-Noon.

Founded:

Membership profile:

City Women's Network

Contact: President Morris

Job title:

Address:

PO Box 353
Uxbridge
UB10 0UN

Phone: 0189 527 2178

Fax: 0189 527 2178

E-mail: cwn@byword.org

Website: www.citywomen.org

Purpose: CWN arranges events, fostering friendships among peers and providing mutual support and stimulation to members. Our network addresses the issues facing today's highly-educated and experienced career women. Our aims include encouraging more women to become directors, to take on public appointments and to become trustees. CWN works closely with corporate' internal women's networks. We also play an active part in international networks.

Founded: 1978

Membership profile: 160 members

Cruse Bereavement Care

Contact: Anne Viney

Job title: Chief Executive

Address:

PO BOX 800
Richmond
Surrey
TW9 1RG

Phone: 0208 939 9530

Fax: 0208 940 7638

E-mail: info@crusebereavementcare.org.uk

Website:

Purpose: Offers advice and counselling to anyone bereaved by death. This help includes advice on practical matters and opportunities to join support groups and a wide range of leaflets and publications. For a free leaflet or mail order catalogue please send SAE.

Founded: 1959

Membership profile: 150 UK branches with nearly 7000 volunteers

Farm Women's Club - Farmers Weekly (FWC)

Contact: Jean Howells
Job title: FWC Organiser
Address:
Quadrant House
The Quadrant
Sutton
Surrey
SM2 5AS

Phone: 0208 652 4927
Fax: 0208 652 4005
E-mail: jean.howells@rbi.co.uk
Website: www.fwi.co.uk

Purpose: A social club for women living in rural areas throughout the UK, originally started for farmers' wives.

Founded: 1948

Membership profile: 62 clubs

Gender in Education

Contact: Ms. Fawcett
Job title: Coordinator
Address:
c/o Furze Hill
Terrace Road South
Binfield
Bracknell
Berks
RG42 4DS

Phone: 0134 442 2495
Fax:
E-mail: fawcett@talk21.com
Website:

Purpose: To monitor educational developments and policies and their effects in all sectors of education with particular reference to equal opportunities / gender in respect of employees of the service, users of the service and those who exercise power within the service. Also aims to identify "evidence based" need for change/ reform and to lobby and comment as appropriate.

Founded:

Membership profile:

Girl's Brigade England and Wales

Contact: Ruth Gilson
Job title: National Director
Address:
Girl's Brigade House
62 Foxhall Road
Didcot
Oxon
OX11 7BQ

Phone: 0123 551 0425
Fax: 0123 551 0429
E-mail: hilary.franks@girlsbrigadeew.org.uk
Website:

Purpose: The Girls' Brigade is a Christian organisation and works towards the spiritual and personal development of girls and young women.

Founded: 1965

Membership profile: 31,782 members

Hillcroft College

Contact: June Ireton
Job title: Principal
Address:
Hillcroft College
Southbank
Surbiton
Surrey
KT6 6DF

Phone: 0208 399 2688
Fax: 0208 390 9171
E-mail: sphilpot@hillcroft.ac.uk
Website: www.hillcroft.ac.uk

Purpose: Hillcroft's aims are: to help women who may previously have faced educational or social disadvantages to progress into higher education, vocational training or employment; to contribute to the national development of women's education

Founded:

Membership profile:

Infertility Network UK

Contact: Clare Brown
Job title: Chief Executive
Address:
Charter House
43 St Leonards Road
Bexhill On Sea
East Sussex
TN40 1JA

Phone: 0870 118 8088
Fax: 0142 473 1858
E-mail: admin@infertilitynetworkuk.com
Website: www.infertilitynetworkuk.com

Purpose: We provide practical and emotional support to those experiencing difficulties in conceiving and those facing a future without children through our More to Life Programme. Practical support includes fact sheets, publications, quarterly magazine and advice line. Emotional support includes helplines and local groups. We also have an inter-active website.

Founded: 2003

Membership profile:

International Alliance of Women

Contact: Helen Self
Job title:
Address:
Helen J Self
Hillside Cottage
Boxley
Maidstone
ME14 3DY

Phone: 0162 275 3882
Fax:
E-mail: helenself@talktalk.net
Website: www.womenalliance.com

Purpose: To fight for equal rights and equal responsibilities between women and men.

Founded:

Membership profile:

International Federation for Home Economics (UK Section)

Contact: Jean Edwardes

Job title:

Address:

141 Kingsway
Chandler's Ford
Eastleigh
Hants
SO53 5BX

Phone: 0238 025 3847

Fax: 0238 025 5021

E-mail: jean.edwardes@which.net

Website: www.ifhe.org

Purpose: The International Federation for Home Economics is the only worldwide organisation concerned with Home Economics and Consumer Studies. It was founded in 1908 to serve as a platform for international exchange within the field of Home Economics. IFHE is an International Non Governmental Organisation (INGO), having consultative status with the United Nations (ECOSOC, FAO, UNESCO, UNICEF) and with the Council of Europe. Our aims are to: Provide opportunities for Global networking among professionals; Promote the recognition of Home Economics in the everyday lives of individuals and families; Promote continuing education in Home Economics; Provide opportunities through practice, research and professional sharing that lead to improving the quality of everyday life for individuals, families and households worldwide.

Founded:

Membership profile:

International Federation of University Women

Contact: Griselda Kenyon

Job title: President

Address:

Farm Cottage
The Carriageway
Brasted
Kent
TN16 1JX

Phone: 0195 956 2447

Fax:

E-mail: IFUW@ifuw.org

Website: www.ifuw.org

Purpose: IFUW is an international, non-profit organization of women graduates working to promote lifelong education, to improve the status of women and girls, and to enable women to effect positive change for a peaceful, sustainable future.

Founded:

Membership profile:

Josephine Butler Society

Contact: Jenny Paterson

Job title:

Address:

4 The Hedges
Penenden Heath
Maidstone
ME14 2JW

Phone: 0162 267 9630

Fax:

E-mail:

Website:

Purpose: We are a pressure group concerned with laws relating to prostitution.

Founded: 1869

Membership profile: Approx. 100 members

Milton Keynes Women & Work Group

Contact: Ms Owen

Job title: New Opportunities Officer

Address:

Acorn House
365 Midsummer Boulevard
Central Milton Keynes
Bucks
MK9 3HP

Phone: 0190 820 0186

Fax: 0190 823 6872

E-mail: rachel.owen@womenandwork.co.uk

Website: www.womenandwork.co.uk

Purpose: To provide information, advice, guidance, training and support to women in the Milton Keynes area to give them the skills, confidence, qualifications and motivation to enter paid employment, voluntary work and/or further training.

Founded: 1978

Membership profile:

National Association of Head Teachers

Contact: Carole Whitty
Job title: Senior Assistant Secretary
Address:
1 Heath Square
Boltro Road
Haywards
Heath
RH16 1BL

Phone: 0144 447 2451
Fax: 0144 447 2449
E-mail: carolew@naht.org.uk
Website: www.naht.org.uk

Purpose: The purpose of NAHT is to:

- Provide a ready means of communication for all members to ascertain and give expression to their opinions and to take action when necessary on their behalf.
- Render help to all members in cases of professional difficulty.
- Further the cause of education generally.
- Uphold a high standard of professional conduct among members including equal opportunities for all.
- Regulate relations between members and their employers.

Founded: 1897

Membership profile: 32,000 members

National Association of Women Pharmacists

Contact: Renata Inglis
Job title: Secretary
Address:
c/o Flat 3
Oakfield
4 Verney Road
Winslow
Bucks
MK18 3BL

Phone: 0129 671 2568
Fax:
E-mail: enquiries@nawp.org.uk
Website: www.nawp.org.uk

Purpose: NAWP wants to enable all women to realise their full potential by being educationally and politically active on behalf of our members.

Founded:

Membership profile:

National Childminding Association

Contact: Liz Bayram
Job title: Chief Executive
Address:
Royal Court
81 Tweedy Road
Bromley
Kent
BR1 1TG

Phone: 0208 464 6164
Fax: 0208 290 6834
E-mail: info@ncma.org.uk
Website: www.ncma.org.uk

Purpose: The NCMA promotes quality home-based childcare in England and Wales so that children, families and communities can benefit from the best in childcare and education. Working in partnership with the Government, local authorities and other childcare organisations, we aim to ensure that every home-based childcarer has access to services, training, information and support to enable them to do a professional job.

Founded: 1977

Membership profile: 48,000 members

NETWORK

Contact: Mrs Sandra Cox
Job title: National Administrator
Address:
25 Crofton Way
Swanmore
Hampshire
SO32 2RF

Phone: 0148 989 3910
Fax: 0148 989 3910
E-mail: netwomen@enterprise.net
Website: www.topwomenuk.com

Purpose: Network is a national forum for senior women to make professional and social contacts. We were founded on the precept that everyone needs a support network, that no one gets ahead entirely on their own. Members come from all walks of life. We have no political or religious allegiance. Our only criterion for membership is that the candidate has a record of success in her chosen field.

Founded: 1981

Membership profile: Approx. 400 members, 7 regional branches

Overseas Women's Club

Contact: Loline Lualhati Reed

Job title: Chair

Address:

9 St. Hubert's Close
Genards Cross
Bucks
SL9 7EN

Phone: 0175 388 0452

Fax:

E-mail: loline_reed@yahoo.co.uk

Website: www.overseaswomensclub.org

Purpose: The Overseas Women's Club was formed to bring together the women of many nationalities who were living in the UK. The objectives are: To welcome women without distinction of nationality, creed, race or colour. To provide voluntary service in civic, charity and community work when needed. To share and use the expertise of the women coming from various professions and countries represented within the Club.

Founded: 1959

Membership profile: 599 members

Oxfam GB

Contact: Sue Smith

Job title: Equalities Policy Advisor for the UK Poverty Programme

Address:

UK Poverty Department
Oxfam House
John Smith Drive
Oxford
OX4 2JY

Phone: 0186 547 3127

Fax: 0186 531 3101

E-mail: ssmith@oxfam.org.uk

Website: www.oxfam.org.uk

Purpose: Oxfam works with others to overcome poverty and suffering. It is a development, relief and campaigning organisation dedicated to finding lasting solutions to poverty and suffering around the world. The UK Poverty Programme works in partnership with local organisations, providing advice, training and support as well as small grants.

Founded:

Membership profile: Not a membership organisation as such but works with many partners and organisation.

Society of Women Writers and Journalists

Contact: Valerie Dunmore

Job title: Chair

Address:
Bradmore Farm
Bradmore Green
Old Coulsdon
Surrey
CR5 2LQ

Phone:

Fax:

E-mail: swwjval@aol.com

Website: www.swwj.co.uk

Purpose: The Society of Women Writers & Journalists is the UK's longest established society for professional women writers. Membership includes many benefits, including a Press Card issued yearly. Please see our website for further details.

Founded:

Membership profile:

WATCH (What About the Children)

Contact: Chris Ponsford

Job title: Development Director

Address:
4 Upton Quarry
Langton Green
Tunbridge Wells
Kent
TN3 0HA

Phone: 0189 286 3245

Fax: 0189 286 3245

E-mail: chair@whataboutthechildren.org.uk

Website: www.whataboutthechildren.org.uk

Purpose: We provide information from research to parents, professionals and politicians about the critical importance of secure primary attachment for the healthy emotional development of infants. We campaign for employers and financial institutions, government and the health service to institute or improve policies and practises that give practical support to families with young children.

Founded: 1993

Membership profile: 400+ members

Women in Banking and Finance

Contact: Ann Leverett
Job title:
Address:
PO Box 122
West Wickham
Kent
BR4 9WW

Phone: 0208 777 6902
Fax: 0208 777 7064
E-mail: ann.leverett@wibf.org.uk
Website: www.wibf.org.uk

Purpose: As a leading and non-profit making professional organisations we are committed to empowering our membership to realise their full potential in their personal and professional lives.

Founded: 1980

Membership profile: 800 members

Women in Journalism

Contact: Kate McMillan
Job title: WIJ Secretariat
Address:
Tithe
Eastbourne Lane
Jevington
East Sussex
BN25 5QL

Phone: 0773 607 0066
Fax: 0207 733 0950
E-mail: wijuk@aol.com
Website: www.womeninjournalism.co.uk

Purpose: Women in Journalism is a networking, campaigning, training and social organisation for women journalists who work across all the written media, from newspapers and magazines to the new media.

Founded: 1995

Membership profile: 500 members

Women Into Business

Contact: Tina Knight
Job title: Chair
Address:
Curzon House
Church Road
Windlesham
Surrey
GU20 6BH

Phone: 0127 645 2010
Fax: 0127 645 1602
E-mail: info@sbb.org.uk
Website: www.smallbusinessbureau.org.uk

Purpose: To lobby in parliament for women in business and small business. Activities include an annual women's conference and awards.

Founded: 1976

Membership profile: 6,000 members

Women Welcome Women World Wide

Contact: Caroline Stevens
Job title: Office Manager
Address:
88 Easton Street
High Wycombe
HP11 1DJ

Phone: 0149 446 5441
Fax: 0149 446 5441
E-mail:
Website: www.womenwelcomewomen.org.uk

Purpose: Women's International friendship and travel network. Promotes friendship and understanding between women around the world and encourages them to visit one another in their own homes.

Founded: 1984

Membership profile: 3,000 members

Women's Interfaith Network (WIN)

Contact: Pinky Lilani
Job title: Chair
Address:
1a Furze Lane
Purley
Surrey
CR8 3EJ

Phone: 020 8668 8404
Fax: 0208 668 2558
E-mail: Pinky@spicemagic.com
Website: www.awaawards.com

Purpose: To foster dialogue and understanding between women of different faiths.

Founded:

Membership profile:

Women's Royal Voluntary Service (WRVS)

Contact: Suzanne Riley
Job title:
Address:
Garden House
Milton Hill
Steveton
Abingdon
Oxfordshire
OX13 6AF

Phone: 0123 544 2900
Fax: 0123 586 1166
E-mail: enquiries@wrvs.org.uk
Website: www.wrvs.org.uk

Purpose: 60,000 women and men volunteer with WRVS. We help older people who are isolated in their homes, communities or in hospital to retain their independence and get more out of life. And our volunteers continue to help people affected by emergencies and disasters throughout the UK.

Founded: 1938

Membership profile: Approx. 100,000 members

YWCA England & Wales

Contact: Laura Buckley
Job title: Policy Research and
Campaigns Coordinator
Address:
Clarendon House
52 Cornmarket Street
Oxford
Oxon
OX1 3EJ

Phone: 0186 530 4200
Fax: 0186 520 4805
E-mail: info@ywca.org.uk
Website: www.ywca.org.uk

Purpose: YWCA is the leading charity working with the most disadvantaged young women in England and Wales. Young women face unique problems in today's society; they are largely unheard and lack influence. We want a future where they can overcome prejudice and take charge of their own lives. We run services to support them and campaign with them to combat the discrimination they face.

Founded: 1855

Membership profile:

SOUTH WEST

Adele Baumgardt Consulting

Contact: Adele Baumgardt

Job title: Consultant

Address:

105 Ellan Hay Road

Bradley Stoke

Bristol

South Glos

BS32 OHA

Phone: 0753 355 8647

Fax:

E-mail: adele.baumgardt@live.co.uk

Website:

Purpose: Providing equality and diversity consultancy services

Founded:

Membership profile:

Army Families Federation

Contact: Sammie Crane

Job title: Director

Address:

Sue Bonney

Trenchard Lines

Upavon

Pewsey

Wiltshire

SN9 6BE

Phone: 0198 061 5525

Fax: 0198 061 5526

E-mail: us@aff.org.uk

Website: www.aff.org.uk

Purpose: AFF acts as the independent voice of Army families, raising their concerns and highlighting issues with the Army, the Ministry of Defence and Government, aiming to change attitudes and win a fair deal for Army families worldwide.

Founded:

Membership profile: Approx. 54,000 Army spouses plus their family members

Bristol Women's Forum

Contact: Angela Hartmann
Job title: Development Worker
Address:
6 York Court
Wilder Street
Bristol
BS2 8QH

Phone: 0227 922 2217
Fax:
E-mail: angela.hartmann@bristol.gov.uk
Website: www.bristolwomensforum.org

Purpose: To promote women's equality by lobbying Bristol City Council, and to represent the women of Bristol.

Founded:

Membership profile:

British Computer Society

Contact: Karen Petrie
Job title: Chair
Address:
First Floor
Block D
North Star House
Swindon
SN1 1FA

Phone: 0179 341 7417
Fax: 0179 341 7444
E-mail: karen.petrie@gmail.com;
cboldyreff@hemswell.lincoln.ac.uk
Website: www.bcs.org.uk/bcswomen

Purpose: BCSWomen is an e-group formed to provide networking opportunities and support for all women working in IT around the world. It aims to publicise and to celebrate the achievements of Women in Computing. Its activities include mentoring and outreach work to encourage girls and women to enter IT as a career, and women to remain within Computing and to return to Computing after career breaks.

To facilitate widespread and inclusive participation by women throughout the world the group is web-based with a closed Yahoo (groups.yahoo.com/group/bcswomen/) and an open Face Book presence: <http://uniwestminster.facebook.com/group.php?gid=3119665382> as well as its official BCS website.

Founded:

Membership profile:

Business Ethics Ltd

Contact: Anna Strowger
Job title: Director
Address:
30 Mendip Road
Verwood
Dorset
BH31 6UR

Phone: 0120 282 5794
Fax:
E-mail: annastrowger@yahoo.co.uk
Website:

Purpose: We aim to help organisations with their ethical stance, we provide training mainly for equality and diversity and also in management, professional mentoring and research on social issues such as unemployment in young people, educational needs of travellers and gypsies

Founded:

Membership profile:

Co-ordinated Action Against Domestic Abuse

Contact: Diana Barran
Job title: Director
Address:
PO Box 4065
Bruton
Somerset
BA10 0WX

Phone: 0174 981 2968
Fax: 0174 981 3623
E-mail: diana@caada.org.uk
Website: www.caada.org.uk

Purpose: It is our mission to help create a consistent, professional and effective response to all survivors of domestic violence in the UK, and in particular those at high risk of harm. We aim to achieve this through the creation of a strong infrastructure for the advocacy sector in particular and other domestic violence professionals in general. We aim to use the evidence of improved safety outcomes for survivors and their children from this approach to shape the attitudes and skills of those working in the sector, those funding the work and those developing policy in the area to encourage the allocation of resources to this work.

Founded:

Membership profile:

Cornwall Council

Contact: Emma-Louise Cook

Job title: Equality Lead

Address:

New County Hall

Truro

Cornwall

TR1 3AY

Phone: 01872 322 339

Fax:

E-mail: elcook@cornwall.gov.uk

Website: www.cornwall.gov.uk

Purpose: To ensure that all people living, working, or visiting Cornwall have equal access to services and can participate in public life.

Founded:

Membership profile:

Single Parent Action Network

Contact: Anne Oliver

Job title:

Address:

Millpond

Baptist Street

Easton

Bristol

BS5 0YW

Phone: 0117 951 4231

Fax: 0117 935 5208

E-mail: info@spanuk.org.uk

Website: www.singleparents.org.uk

Purpose: SPAN is a uniquely diverse organisation supporting single parents to empower themselves throughout the UK. SPAN aims to give a voice to one-parents families living in poverty and isolation and support the setting up and development of self-help groups. SPAN develops partnerships with organisations and agencies to improve policies for one-parent families.

Founded: 1990

Membership profile: 1,400 members

University of Bristol

Contact: Ms Malos
Job title: Senior University Research Fellow
Address:
Violence Against Women Research Group
School for Policy Studies
Bristol
BS8 1TZ

Phone: 0117 954 6721
Fax: 0117 954 6756
E-mail: Ellen.malos@bristol.ac.uk
Website: www.bristol.ac.uk

Purpose: To conduct local, national, and international research studies on violence against women in the context of policy and practice and to make these available to policy makers and practitioners.

Founded:

Membership profile:

Women's Aid Federation England

Contact: Kimberly Hogarth
Job title: Chief Executive
Address:
National Office
PO Box 391
Bristol
BS99 7WS

Phone: 0117 944 4411
Fax: 0117 924 1703
E-mail: info@womensaid.org.uk;
k.hogarth@womensaid.org.uk
Website: www.womensaid.org.uk

Purpose: A national co-ordinating office for over 500 domestic violence services across England which provide temporary refuge to women and their children who have experienced violence, both physical and mental, in their home. Campaigns to improve services for such women, funding for refuge & to increase public awareness of the problem of domestic violence. A Freephone 24 hour national domestic violence helpline - 0808 2000 247 - run in partnership between Women's Aid and Refuge.

Founded: 1975

Membership profile: 112 full members WA groups

Women's Farm and Garden Association

Contact: Patricia McHugh

Job title: Director

Address:

175 Gloucester Street

Cirencester

Gloucestershire

GL7 2DP

Phone: 0128 565 8339

Fax: 0128 564 2356

E-mail: admin@wfga.org.uk

Website: www.wfga.org.uk

Purpose: The Women's Farm and Garden Association is an organisation for today's gardeners and farmers having, for over one hundred years, provided training, support and a voice for women involved in farming and gardening. The Association was founded in 1899 by a small group of women who were concerned about the lack of opportunities for training, employment and advancement for women working on the land. Since then it has worked hard to provide the training and opportunities needed, with career advice and practical help to a large number of women. More recently, the Association set up its very successful Women Returners to Amenity Gardening Scheme (WRAGS), providing practical training that enables its trainees to take up careers in horticulture. Members are also offered a large number of practical training courses, workdays and gardening tours.

Founded:

Membership profile:

WALES

AMICUS

Contact: Cath Speight
Job title:
Address:
North Hill
7 St James Crescent
Swansea
SA1 6DZ

Phone: 0179 247 0434
Fax: 0795 851 1576
E-mail: cath.speight@amicustheunion.org
Website: www.amicustheunion.org

Purpose: Unite the Union is the 'Union for Life,' throughout members' working lives - whatever their job and whoever their employer. Based on the principles of individual and collective responsibility, Unite the Union is dedicated to improving its members' standard of living and quality of life in both the public and private sectors reflecting the changing world of work, supporting workers through a programme of campaigning and organising.

Founded:

Membership profile:

AMICUS Wales

Contact: Andrea Jones
Job title: Regional Equality Officer
Address:
7 St James Crescent
Swansea
Wales
SA1 6D2

Phone: 0179 247 0434
Fax:
E-mail: andrea.jones@amicustheunion.org
Website: www.amicustheunion.org

Purpose: To get the best terms and conditions for members. To influence Government policy.

Founded:

Membership profile:

BAWSO Ltd

Contact: Mutale Nyoni
Job title: Chief Executive
Address:
9 Cathedral Road
Cardiff
CF11 9HA

Phone: 0292 064 4633
Fax: 0292 043 7396
E-mail: Mutale@bawso.org.uk
Website: <http://www.bawso.org.uk>

Purpose: We are a registered charity who support BME women and children feeling domestic violence throughout Wales. We supply refuges, outreach for tenants in supported housing and mentoring for boys.

Founded:

Membership profile:

Cardiff Women's Safety Unit

Contact: Melanie Andrews
Job title: Operations Manager
Address:
Cardiff Women's Safety unit
5th Floor
Friary House
Greyfriars Road
Cardiff
CF10 3AE

Phone: 0292 022 2022
Fax: 0292 022 2023
E-mail: wsu@wsucardiff.com
Website: www.safercardiff.com

Purpose: The focus of the Women's Safety Unit is to direct women and children to safety and to achieve justice. We are a professional and open organisation offering creative solutions to domestic abuse. We work with women to overcome fear and take back control through a range of services which include: Advocacy; Specialist counselling services; Legal services and Refuge provision. To target hardening services which increase safety of the home and the unit provides a "one-stop-shop" thus easing the experience of accessing information and support whilst maximising a woman's safety.

Founded:

Membership profile:

Chwarae Teg

Contact: Marcella Maxwell
Job title: Chief Executive
Address:
Anchor Court
Keen Road
Cardiff
CF11 9PR

Phone: 0292 047 8903
Fax: 0292 047 8901
E-mail: marcella.maxwell@chwaraeteg.com
Website: www.chwaraeteg.com

Purpose: Chwarae Teg leads on promoting, developing and expanding the role of women in the Welsh economy. Key areas of work include; research; evidence based policy development; expert practitioner in delivery of innovative projects. Chwarae Teg works collaboratively across all sectors in Wales to deliver outcomes.

Founded:

Membership profile:

Colwyn Girl Guiding

Contact: Susan Scott
Job title: District Commissioner for
Abergele
Address:
142 Abergele Road
Colwyn Bay
LL29 7ST

Phone: 0149 253 3598
Fax: 0135 274 0950
E-mail: sue.scott4@btinternet.com
Website:

Purpose: Girl guiding is about women assisting young women in their self development through a girl led program.

Founded:

Membership profile: 20

Cunliffe Centre

Contact: Karen Phillips
Job title: Centre Manager
Address:
67 Rhosddu Road
Wrexham
Wales
LL11 2NW

Phone: 0197 835 2588
Fax:
E-mail: karen.phillips@wrexham.gov.uk
Website:

Purpose: Centre for people with disabilities

Founded:

Membership profile:

Home-Start Conwy

Contact: Sylvia Chadwick
Job title:
Address:
Eryl Wen
Eryl Plavce
Llandudno
Conwy
LL30 2TX

Phone: 0149 286 0842
Fax:
E-mail:
Website: www.home-start.org.uk

Purpose: Home-Start Conwy supports families where at least one child is under five and experiencing stress.

Founded:

Membership profile:

Making Tracks

Contact: Sue Scott
Job title: Project Support
Address:
Princes Drive
Unit 1
The Railway Station
Colwyn Bay
LL29 8NP

Phone: 0149 258 6189
Fax:
E-mail: sue.scott4@btinternet.com
Website:

Purpose: Making Tracks delivers work in the community through volunteers, it uses social and therapeutic horticulture and in doing so touches the lives of many different people.

Founded:

Membership profile:

Merched Y Wawr

Contact: Tegwen Morris
Job title: Director
Address:
Canolfan Merched y Wawr
Stryd yr Efail
Aberystwyth
Ceredigion
Wales
SY23 1JH

Phone: 0197 061 1661
Fax: 0197 062 6620
E-mail: swyddfa@merchedywawr.com
Website: www.merchedywawr.com

Purpose: To advance society's knowledge of women's achievements and potential in all areas of life. To educate and inform society about the opportunities available to women in public life. To highlight the means of preparing girls for leading roles in all areas of responsibility and decision-making.

Founded: 1967

Membership profile: 7,500 members

National Federation of Women's Institutes Wales

Contact: Ryhian Connick
Job title: Head of Wales Office
Address:
19 Cathedral Road
Cardiff
Wales
CF11 9HA

Phone: 0292 022 1712
Fax: 0292 038 7236
E-mail: r.connick@nfw-wales.org.uk
Website: www.thewi.org.uk

Purpose: The purpose of the WI is to encourage and enable women: to enhance their lives and play their part in the community through education and public debate; to improve their lives and the lives of those around them; to lead fulfilling lives and to be of value in the community and nationally by influencing policy/decision makers; to provide a friendly atmosphere where women can be inspired and enlightened.

Founded: 1915

Membership profile: 17,000 members in Wales

RASASC (Rape and Sexual Abuse Support Centre)

Contact: Katherine Moseley
Job title: Manager
Address:
PO Box 87
Gwynedd
Wales
LL55 9AA

Phone: 0128 666 9266
Fax:
E-mail: rasa@btconnect.com
Website:

Purpose: RASASC we offer support service to anyone aged 14 and over who have suffered any kind of sexual assault whether recently or in the past. We offer a telephone helpline, face to face counselling, support sessions, accompanying service and awareness raising. Helpline number is 01286 669266.

Founded:

Membership profile:

Soroptimist International of Great Britain and Ireland

Contact: Moira Randall

Job title:

Address:

Lletty Dafydd House

Lletty Dafydd Clyne

Neath

South Wales

SA11

Phone: 0163 971 1558

Fax:

E-mail: moy.r@tiscali.co.uk

Website: www.soroptimist-ukpac.org

Purpose: Soroptimist International is a worldwide organisation for women in management & the professions which works through services projects to advance human rights & the status of women. It is an association of four international federations, each of which is divided into regions. These regions are composed of local clubs for professional and business women.

Founded: 1923

Membership profile: 325 clubs within Great Britain & Ireland

South Wales Police

Contact: Superintendent James

Job title: Chair- South Wales Female

Police Association

Address:

South Wales Police Headquarters

Cowbridge Road

Bridgend

CF31 3SU

Phone: 0165 665 5555

Fax:

E-mail: liane.james@south-wales.pnn.police.uk

Website:

Purpose: The Female Police Association is 'working to provide a positive working environment for female members of staff and to raise the profile of female staff within the South Wales Police, thereby improving the quality of service to the public of South Wales'. This aim is supported by the following objectives:-

- To provide a support network for women employees,
- To identify areas of discrimination specific to women and help to eliminate and address it in a positive manner,
- To make a positive contribution to increasing the representation of women in specialist departments and in the management structure,
- Assist in the development of new and existing staff where necessary and,
- Assist in activating a policy of reconciling family life and professional life for women and men.

Founded:

Membership profile:

South Wales Police Minority Support

Contact: Suzanne Sweeney
Job title: Principal Equality and
Diversity Officer
Address:
Cowbridge Road
Bridgend
Wales
CF31 3SU

Phone: 0165 665 5555
Fax:
E-mail: Suzanne.Sweeney@south-
wales.pnn.police.uk
Website: www.south-wales.police.uk

Purpose: We liaise with local support groups and agencies to assist with any incident which concerns any minority issues as well as statutory bodies. This can include issues surround FM, HBV, disability, asylum, travellers, refugee, FGM, homophobia and transphobia.

Founded:

Membership profile:

Standing Conference of Women's Organisations

Contact: Pam Dolby
Job title: National Chairman
Address:
429 Newport Road
Roath
Cardiff
CF24 IRP

Phone: 0292 048 6284
Fax:
E-mail: pamdolby@supanet.com
Website:

Purpose: It is an umbrella organisation which brings together representative of local units of all kinds of national women's organisations and family groups. It is non-political and non-sectarian. No organisation need take part in any activity which is not consistent with the declared policy of its own national body.

Founded:

Membership profile:

Stonewall Cymru

Contact: Jenny Porter
Job title: Community Liaison Officer
Address:
Green House
1 Trevelyan Terrace
Bangor
Wales
SA1 5LF

Phone: 0124 835 1263
Fax: 0207 881 9444
E-mail: jenny.porter@stonewallcymru.org.uk
Website: www.stonewallcymru.org.uk

Purpose: Stonewall Cymru aims to achieve legal equality and social justice for lesbian, gay and bisexual people in Wales. We aim to provide an all Wales organisation that will work individually and in partnership with agencies, organisations, statutory bodies and individuals inside and outside the LGB sector to:

- Promote the human rights and equal treatment of LGB people; Challenge discrimination against LGB people;
- Articulate the needs and interests of LGB people and represent these to the National Assembly for Wales and other appropriate bodies;
- Consolidate and develop the infrastructure with LGB communities across Wales to enable them to contribute to and have representation in policy developments.

Founded:

Membership profile:

Swansea Chinese Community Co-op

Contact:
Job title:
Address:
2nd Floor
37-38 The Kingsway
Swansea
SA1 5LF

Phone: 0179 246 9919
Fax:
E-mail: swanseachinese@aol.com
Website:

Purpose: To assist the Chinese people to obtain their entitled welfare and benefits; to provide leisure activities; to promote Chinese traditions and culture; to advocate social harmony and to advance peaceful and friendly relationship between Chinese and other ethnic groups and to organise educational and cultural events.

Founded: 1996

Membership profile:

UNISON Wales

Contact: Linda Webb Thornton

Job title: Equalities Officer

Address:

Unison Office
Room 104
County Hall
Atlantic Wharf
Cardiff
CF10 4UW

Phone: 0292 087 2580

Fax:

E-mail: lwebb-thornton@cardiff.gov.uk

Website: www.unison.org.uk

Purpose: A trade union representing people in the public services, utilities and voluntary sector. With 73% female membership, the achievement of equal pay and challenging sex discrimination are central to UNISON's efforts to protect and improve the terms and conditions of work for members. UNISON has structures for women at local, regional and national level and ensures proportional representation for women on its decision making bodies.

Founded:

Membership profile:

Unite the Union T and G section Welsh Officer

Contact: Mary Edwards

Job title: Women's Officer

Address:

64 Chester Street
Flint
CH6 5DH

Phone: 0135 273 3611

Fax:

E-mail: mary.edwards@unitetheunion.com

Website:

Purpose: Unite the Union is the 'Union for Life,' throughout members' working lives - whatever their job and whoever their employer. Based on the principles of individual and collective responsibility, Unite the Union is dedicated to improving its members' standard of living and quality of life in both the public and private sectors reflecting the changing world of work, supporting workers through a programme of campaigning and organising

Founded:

Membership profile:

Wales Assembly of Women

Contact: Ms Jones
Job title: Secretary
Address:
2 Little Orchard
Dinaspowys
Vale of Glamorgan
CF64 4NH

Phone: 0126 726 7428
Fax: 0126 726 7428
E-mail: audrey.jones1@virgin.net
Website:

Purpose: To provide a platform for women in Wales ensuring participation in dialogue with decision-making bodies at local, national & international levels. We respond to government consultation documents, pressing for measures to improve life in the rural & urban environment especially through the National Assembly for Wales. In the United Nations procedures we work in association with the Women's National Commission for equality, development & peace.

Founded: 1984

Membership profile: 450 including 26 organisations = 17,000 members

Wales Domestic Abuse Helpline

Contact: Tracey Owens
Job title: Helpline Manager
Address:
PO BOX 82
Caernarfon
Gwynedd
LL54 62H

Phone: 0128 688 2733
Fax:
E-mail: traceyjones@wdah.org
Website: www.wdah.org

Purpose: The Wales Domestic Abuse Helpline is the national free support and information service for women, children and men in Wales who are experiencing or who have experienced abuse at the hands of someone close to them. It is also an information service for people who are concerned about someone they know, and for agencies that need information on the support available in Wales for adults and children.

Founded:

Membership profile:

Wales TUC Women's Committee

Contact: Derek Walker / Val Kuck

Job title:

Address:

Transport House
Cathedral Road
Cardiff
CF11 9SD

Phone: 0292 034 7010

Fax:

E-mail: dwalker@tuc.org.uk

Website: www.wtuc.org.uk

Purpose: • To campaign for a fair deal at work and to promote social justice.
• To promote the value of trade unions.
• To support our member unions.

Founded: .

Membership profile:

Wales Women's National Coalition (Women's Voice)

Contact: Hannah Austin

Job title: Policy Officer

Address:

Anchor Court
Keen Road
Cardiff
Wales
CF24 5JW

Phone: 0292 047 8919

Fax:

E-mail: hannah.austin@wwnc.org.uk

Website: www.womensvoice.org.uk

Purpose: Wales Women's National Coalition (also known as Women's Voice) is an umbrella group for women's voluntary organisations in Wales. It represents over 75,000 women and over 33 member organisations. These organisations are predominantly national and have a membership consisting mainly of women. Women's Voice works with a wide variety of voluntary sector organisations and represents women from many different backgrounds, from a wide range of ethnic minorities to women graduates. Women's Voice provides its members with support, capacity building, information and consultation on key gender issues at a local, national and international level.

Founded:

Membership profile:

Welsh Labour Women's Committee

Contact: Lynn Glaister
Job title: Welsh Women's Officer
Address:
Welsh Labour
Transport House
1 Cathedral Road
Cardiff
CF11 9HA

Phone: 0174 533 4909
Fax: 0174 533 4456
E-mail: lynn_glaister@new.labour.org.uk
Website: www.welshlabour.org.uk

Purpose: To campaign and promote women's issues both within the Labour Party by working with party members, AM's, MP's, councillors and MEP's and with voters by campaigning on issues important to women.

Founded:

Membership profile:

Welsh Women's Aid

Contact: Kirstie Pavey
Job title: Admin Assistant
Address:
28-48 Crwys Road
Cardiff
CF24 4NN

Phone: 0292 039 0874
Fax: 0292 039 0878
E-mail: KirstiePavey@welshwomensaid.org.uk
Website: www.welshwomensaid.org

Purpose: Welsh Women's Aid is a national umbrella organisation representing local Women's Aid groups in Wales. Our 34 member groups provide direct women-centred support in the community and in refuge to thousands of Welsh women and children who have or who are experiencing Domestic Violence. Welsh Women's Aid provides specialist training and support to member groups on housing, legal and children's issues and lobbies and campaigns on their behalf at a national level.

Founded: 1978

Membership profile: 33 member groups - women aid stamps

West Rhyl Young People's Project

Contact: Hannah Rowan

Job title: Project Worker

Address:

17 Bedford Street

Rhyl

Denbighshire

LL18 1SY

Phone: 0174 535 1293

Fax: 0174 535 4280

E-mail: hannahwrypp@yahoo.co.uk

Website: www.rhylyouth.co.uk

Purpose: West Rhyl Young People's Project (WRYPP) is a Charity for young people aged 14 to 25, based in the most disadvantaged ward in Denbighshire. It provides an accessible centre with information, support and a range of informal learning opportunities intended to improve skills, awareness and individual capacity to undergo positive transition into adulthood. WRYPP takes a holistic approach to working with young people; facilitating the acquisition of knowledge and skills that will enable them to make informed life choices. In a safe and non-judgemental environment young people are encouraged and supported to break the cycle of poverty and poor health. WRYPP delivers three separate services: an open access Drop-in and Sexual Health Clinic, and targeted groupwork through Pixel - alternative education programme; and Viva - lesbian, gay and bisexual young people's service.

Founded:

Membership profile:

Women in Jazz Charitable Trust

Contact: Jen Wilson

Job title: Heritage Development

Officer

Address:

Queen's Building

Cambrian Place Swansea

Swansea

SA1 1TW

Phone: 0179 245 6666

Fax:

E-mail: enquiries@womeninjazzswansea.org.uk

Website: www.womeninjazzswansea.org.uk

Purpose: Empowering women through PARE: Performance, Archive, Research and Education

Founded:

Membership profile:

Women's Art Association

Contact:

Job title:

Address:

54A Bute Street
Cardiff Bay
Wales
CF10 5AF

Phone: 0292 048 7850

Fax:

E-mail: info@womensarts.co.uk

Website: www.womensarts.co.uk

Purpose: To develop and support the provision of creative opportunities for women in the arts, to develop for women in South East Wales to enjoy and practise the arts, to increase recognition of the contribution made by women in the arts and develop opportunities for mutual support amongst women in the arts.

Founded:

Membership profile: 700

Womens Group (The)

Contact: Mary Archer

Job title: Community Development
Worker

Address:

Peibio Office
9a Pebio Close
Motawelon
Holyhead
Anglesey
LL65 2EG

Phone: 0140 776 5800

Fax:

E-mail: Mary@morlo.co.uk

Website:

Purpose: The aims of the Women's Group are to alleviate the effects of poverty in the community of Morawelon and London Road in Holyhead. They have particular concerns in terms of drug abuse, teenage pregnancies, debt and domestic violence.

Founded:

Membership profile:

WEST MIDLANDS

AAINA Asian Women's Group

Contact: Aisha Khan
Job title: Operational Director
Address:
AAINA Women's Centre
Bath Road
Calomore
Walsall
WS1 3BS

Phone: 0192 264 4006
Fax: 0192 261 0661
E-mail: Khanaisha36@hotmail.com
Website: www.aainawomenscentre.co.uk

Purpose: We are a registered charity offering culturally sensitive and gender appropriate services tailored to meet the needs of minority ethnic women and children from disadvantaged communities in Walsall and across the Black Country. Our services include education and training courses, support groups, volunteering and training opportunities, recreational activities, forums and focus groups, and comprehensive activities for all ages. We also organise regular social events and holidays activities locally.

Founded:

Membership profile:

Adept Community Development Agency

Contact: Denise Taylor
Job title: Chief Executive
Address:
Rooms 9-10
Koko Building
The Arches
Spun End
Coventry
CV1 3JQ

Phone: 0247 667 8949
Fax: 0247 671 3651
E-mail: info@adept.org.uk
Website: www.adept.org.uk

Purpose: ADEPT is a ground-breaking community development and capacity building agency delivering project work, training and consultancy at local and national levels. It is a not-for-profit social enterprise, registered both as a charity and as a company limited by guarantee. ADEPT offers services to local partnerships, local authorities, voluntary organisations, community development agencies, community groups, community empowerment networks, and others.

Founded:

Membership profile:

BETI (Birmingham Empowerment Training Initiative)

Contact: Indu Daji

Job title:

Address:

68 Willersey Road
Kings Heath
Birmingham
B13 0AY

Phone: 0794 647 9168

Fax:

E-mail: indu_daji@hotmail.com

Website: www.eurekaassociates.com

Purpose: BETI (which means "cherished daughter" in South Asian languages) was set up by women from diverse backgrounds with the aim of nurturing, supporting and inspiring each other and the women we work with, in order to fulfil potential and improve the quality of life, both in terms of physical and of mental health. We work mainly with women from marginalised communities to help build confidence and to support independence and empowerment, so that they can access mainstream services, contribute to social cohesion and play an active role in society.

Founded:

Membership profile:

Birmingham Women's Advice and Information Centre

Contact: Mrs Carole Hart

Job title: Coordinator

Address:

5th Floor
Ruskin Chambers
191 Corporation Street
Birmingham
B4 6RP

Phone: 0121 212 1881

Fax: 0121 236 5886

E-mail: carol@bhamwomensadvice.org

Website: www.birminghamwomensadvice.co.uk

Purpose: To raise awareness and address the unequal position of women in today's society. To facilitate the personal development of women, and to enable women to identify and articulate their individual and collective needs. We offer a free and confidential information support counselling referral and signposting service, for women and those who work with women. We are also a drop in centre open Monday to Thursday. 9.30-4pm

Founded: 1983

Membership profile: 60+ women

Catholic Women's League

Contact: Jean Clarke
Job title: National Secretary
Address:
Catholic Women's League
Headquarters
PO Box 70
Ledbury
Herefordshire
HR8 9AZ

Phone: 0153 163 1763
Fax: 0153 163 1763
E-mail: natsec@cwlhq.org.uk
Website: www.catholicwomensleague.org

Purpose: To promote religious and intellectual interests and social work. To ensure the representation of Catholic interests on important bodies and to form and give collective expression to Catholic public opinion.

Founded: 1906

Membership profile: 7,000 members

CONNECT

Contact: Mary Hurley
Job title:
Address:
4th Floor
Gateway House
High Street
Birmingham
B4 7TA

Phone: 0208 971 6000
Fax: 0208 971 6002
E-mail: union@connectuk.org
Website: www.connectuk.org

Purpose: Connect is a campaigning union representing 20,000 managers and professionals in the communications industry and affiliated to the TUC and UNISON.

Founded:

Membership profile:

Gender Statistics Users Group

Contact: Valerie J Evans

Job title: Chair

Address:

84 Salisbury Road

Moseley

Birmingham

B13 8JY

Phone: 0121 449 6344

Fax: 0121 449 6344

E-mail: valjevans@msn.com

Website: www.eoc.org.uk

Purpose: The group was formed in 1998 and consists of academics and members of civil society. The purpose is to improve the production and reporting of statistics contributing both to the understanding of gender difference and inequalities in the UK and to the development of policies related to those differences and inequalities.

Founded:

Membership profile:

Hindu Women's Network

Contact: Madhu Shah

Job title: Committee Member

Address:

7 Garretts Greenland

Sheldon

Birmingham

B26 2HR

Phone: 0121 243 1356

Fax:

E-mail: madhudshah@yahoo.co.uk

Website:

Purpose: To bring about an awareness of the changes that are reshaping the culture of our community and the impact on our traditional values and beliefs. We feel that it is important to take our children into the future with positive values and beliefs regarding identity and culture. We want to help women use their knowledge and skills efficiently.

Founded: 1996

Membership profile: 53

Minerva - The Independent West Midlands Women's Alliance

Contact: Lesley Foley
Job title:
Address:
16 Valbourne Road
Kings Heath
Birmingham
B14 6NE

Phone: 0121 628 6551
Fax:
E-mail: lfoley@ucu.org.uk
Website:

Purpose: Regional women organisation in the west midlands for groups and individual activists and lobbyists

Founded: **Membership profile:** 7 member organisations and growing

Muslim Voice UK

Contact: Shaista Gohir
Job title: Director
Address:
PO Box 12637
Birmingham
B28 0DY

Phone: 0871 277 7125
Fax: 0871 277 5704
E-mail: contact@mvuk.co.uk
Website: www.mvuk.co.uk/index.asp

Purpose: Muslim Voice UK (MVUK) will bring the opinions of ordinary Muslims to the fore by carrying out surveys on issues that are of concern to them. Statistics and results will be sent to appropriate organisations (media, Government etc). MVUK will also help organisations to understand the Muslim consumer better by carrying out market research on products and services used by the Muslim community.

Founded: **Membership profile:**

National Association of Widows

Contact: Jean Sargeant
Job title: Chair
Address:
3rd Floor
48 Queens Road
Coventry
CV1 3EH

Phone: 0845 838 2261
Fax:
E-mail: info@nawidows.org.uk
Website: www.nawidows.org.uk

Purpose: Aims:

- To provide help, advice and comfort to widows and widowers and others whose partners have died,
- To help in whatever way possible to ensure that a widow and widowers maintains their spirit, and independence and takes their rightful place in society,
- To offer social interaction and personal development opportunities to widows and widowers.
- To ensure that the needs of the widow and widower are not forgotten.

Founded: 1971

Membership profile: than 2,000 members

Relate

Contact: Jenny North
Job title:
Address:
Herbert Gray College
Little Church Street
Rugby
Warwickshire
CV21 3AP

Phone: 0178 857 3241
Fax: 01788 535 007
E-mail: jenny.north@relate.org.uk
Website: www.relate.org.uk

Purpose: Relate is a national registered charity with over 50 years' experience in helping people with their relationships. We offer counselling, sexual therapy and other services to help with difficulties in marriage or in any adult couple relationship.

Founded: 1938

Membership profile: 108 Relate Centres

Savana

Contact: Patricia Read

Job title:

Address:

Dudson Centre
Hope Street
Hanley
Stoke on Trent
ST1 5DD

Phone:

Fax: 0178 222 1005

E-mail: info@savana.org.uk

Website:

Purpose: To provide a counselling, support and information service for women and girls who have experienced sexual violence/abuse, recent or historic. To provide other services to support our aims e.g. training, awareness raising and outreach. To work in partnership to ensure the needs of sexually abused women are recognised in other service provision.

Founded:

Membership profile:

Townswomen's Guilds

Contact: Sue Smith

Job title: Chairman

Address:

Tomlinson House
329 Tyburn Road
Birmingham
BT4 8HJ

Phone: 0121 326 1971

Fax:

E-mail: chairman@townswomen.org.uk;

sue.smith1234@btopenworld.com

Website: www.townswomen.org.uk

Purpose: Townswomen's guilds are groups of women who meet together regardless of politics, race, age, religion, or circumstance, to exchange ideas, develop new skills and interests, and to campaign on various issues. Mandated by company members, current campaigns include the legalisation of cannabis for medical purposes, human and productive technologies and the genetic modification of food.

Founded:

Membership profile:

Training Opportunities

Contact: Ms Bennett
Job title: Business Manager
Address:
Hanover House
1st Floor
61-64 Dudley Road
Wolverhampton
WV2 3BY

Phone: 01902 877 920
Fax: 0190 287 7921
E-mail: dawnbennett@topps.org.uk
Website: www.topps.org.uk

Purpose: We are a Wolverhampton based learning provider established in 1994, offering a wide range of high quality learning (see Programmes for details). We have a proven record of learner success well above the national average for work-based learning. We also offer careers advice and guidance by professionally qualified staff. Our training is flexible and fits around your work commitments. Our Trainers and Assessors are friendly and always happy to help. Training Opportunities is committed to a policy of equality, diversity, inclusion and accessibility in the delivery of services to learners, staff, volunteers and associates.

Founded:

Membership profile:

WAITS (Women Acting in Today's Society)

Contact: Ms Lewison
Job title: Manager
Address:
Gala House
3 Raglan Road
Edgbaston
Birmingham
B5 7RA

Phone: 0121 440 1443
Fax: 0121 440 1443
E-mail: marcia@waitsaction.org
Website: www.waitsaction.org

Purpose: WAITS supports women to develop community based groups around issues that effect women, their families or community. WAITS also provides holistic support for women who have been through domestic abuse. Which includes support, advocacy, befriending, survivors groups specifically for Black and Minority Ethnic women and a Chinese project too. WAITS works at a grassroots level bringing women together with policy makers.

Founded: 1992

Membership profile: Women

Warwick Anti-Sexism Society (WASS)

Contact: Francesca Piddlesden

Job title: President

Address:

Pigeon Hole 456

Students' Union

University of Warwick

Coventry

CV5 6GP

Phone:

Fax:

E-mail: f.e.piddlesden@warwick.ac.uk

Website: www.antisexism.org

Purpose: WASS was founded in 2005 and has gone from strength to strength. Our aim is to bring women and men together to combat sexist attitudes and practices in our society, tackling the inequalities that exist inside and outside of university. We endeavour to raise awareness and campaign on issues around sexism.

Founded:

Membership profile:

Women's Food Farming Union

Contact: Iowen Lewis

Job title: President

Address:

WFO National Office

Stoneleigh Park

Warwickshire

CV8 2LZ

Phone: 0247 669 3171

Fax: 0247 669 3181

E-mail: wfusecretary@btconnect.com

Website: www.wfu.org.uk

Purpose: Founded in 1979, this voluntary organisation is committed to promoting an understanding of and confidence in all aspects of quality British produce. WFU acts as a catalyst promoting the exchange of ideas between the producer, the food industry and the consumer; Understands and addresses the concerns of consumers; Informs young consumers about the production of good British food and farming. (Farming in the Classroom for Primary Schools); Encourages co-operation between the many industries related to food and farming; Monitors production methods, scientific developments, retail products and the presentation of food in the marketplace and lobbies opinion formers and government, and presses for responsible balanced reporting in the media on food topics.

Founded: 1979

Membership profile:

World Federation of Methodist and Uniting Church Women

Contact: Jill Baker

Job title: British Unit Correspondent

Address:

8 Pilsden Place

Meir Park

Stoke-on-Trent

ST3 7RP

Phone: 0178 239 5370

Fax: 0145 441 2396

E-mail: ejillbaker@btinternet.com

Website:

www.methodistandunitingchurchwomen.org

Purpose: To know Christ and make him known. In over 60 countries around the world the WFMUCW is a symbol of spiritual ties, unity, sisterhood and opportunity for the development of international understanding. Our agenda is set by the UN Millennium development goals and all our work, through conference, publications, exchanging stories and encouraging one another is aimed at putting these into practise.

Founded: 1939

Membership profile: 220,000 members in British unit

YORKSHIRE AND HUMBER

Agency for Culture and Change Management

Contact: Mrs McCulloch
Job title: National Director
Address:
The Old Coroner's Court
14-38 Nursery Street
Sheffield
S3 8GG

Phone: 0114 275 0193
Fax: 0114 275 9798
E-mail: smcculloch@accmsheffield.org
Website: www.accsheffield.org

Purpose: • Campaign against harmful traditional cultures, in particular female genital mutilation (FGM) that violates girls and women's human rights.
• To develop improved access to appropriate services for victims of violent traditional cultures.
• To lobby government officials, politicians and local authorities to improve the law to protect vulnerable girls and women and ensure that funding is available to enforce the law and develop services.
• We also undertake awareness raising, training and producing culturally relevant information for professionals and communities.

Founded:

Membership profile:

ATL (Yorkshire) Ltd

Contact: Insan Farooqi
Job title: Business Support Manager
Address:
114-116 Manningham Lane
Bradford
BD8 7JW

Phone: 01274 735 844
Fax: 01274 735 944
E-mail: insan.farooqi@atlenterprise.co.uk
Website:

Purpose: ATL is committed to representing and promoting the BME sector in Yorkshire, delivering services to a diverse, innovative and dynamic business and community sector. ATL aims to provide accessible and inclusive quality services to socially excluded communities. ATL works actively for the economic regeneration and development of the region by actively engaging with a wide range of private and public sector partners. ATL is connecting enterprise and diversity.

Founded:

Membership profile:

BME Women's Forum

Contact: Mrs Shirley Allen Jackson

Job title: Management Committee

Member

Address:

Unit 114

Ace Centre

120 Wicker

Sheffield

South Yorkshire

S3 8JD

Phone: 0114 279 8427

Fax:

E-mail: bmewomensforum@rediffmail.com;

shazia@offer.org.uk

Website:

- Purpose:**
- Empower BME women to contribute to strategic decision making
 - Provide a voice for BME women and have their opinions fed into strategic planning processes; promote positive equality and diversity
 - Support and develop role of BME women in the region.

Founded:

Membership profile:

Centre for Women & Democracy

Contact: Nan Sloane

Job title: Director

Address:

2 Blenheim Terrace

Leeds

LS2 9JG

Phone: 0113 234 6500

Fax:

E-mail: nan@cfwd.org.uk

Website: www.cfwd.org.uk

Purpose: The Centre for Women and Democracy is an independent, not-for-profit, non-partisan organisation based in the North of England working to increase the representation of women in public life, politics and the democratic process. It carries out and publishes research, organises events, campaigns to raise awareness, builds networks and is working to provide access to training.

Founded:

Membership profile:

Fair Play Partnership

Contact: Paula Grizzard

Job title: Director

Address:

Paula Grizzard
The Gatehouse
Mansion Gate
Chapel Allerton
Leeds
LS7 4RF

Phone: 0113 262 2789

Fax: 0113 623 3006

E-mail: mail@fairplaypartnership.org.uk

Website: www.fairplaypartnership.org.uk

Purpose: Fair Play Partnership is a not for profit organisation which promotes equality and diversity in employment, public and community life across Yorkshire and the Humber region.

Founded:

Membership profile:

HALT (Help, Advice & Law Team)

Contact: Ms Peasgood

Job title: Manager

Address:

PO Box 332 Leeds
LS1 3RD

Phone: 0113 244 2578

Fax: 0113 243 1801

E-mail: nik@halt.org.uk

Website: www.halt.org.uk

Purpose: Leeds-based, legal advice, support and advocacy for women who have experience domestic or sexual violence or abuse.

Founded:

Membership profile:

Hull Women's Centre

Contact: Annie Hawsley
Job title: Advocacy Worker
Address:
1st Floor
Queen's Dock Chambers
Queen's Dock Avenue
Hull
HU1 3DR

Phone: 0148 222 6806
Fax: 0148 261 8112
E-mail: womencentre_hull@hotmail.com
Website: www.womenscentre.org

Purpose: We aim to give women a voice by providing information, services and activities to enable all women to take control of their lives. It is run by women for women and offers a range of services including creche, courses, information service, outreach and advocacy, volunteering opportunities, counselling, and a meeting place for other women's groups. Services are free.

Founded: 1979

Membership profile:

Justice for Women Leeds

Contact: Sandra McNeill
Job title: Member
Address:
3 Upland Cres
Leeds
West Yorkshire
LS8 2TB

Phone: 0113 249 2740
Fax:
E-mail: smcneill.justiceforwomen@talktalk.net
Website: .

Purpose: Justice for Women is a feminist campaign group. We support and campaign on behalf of battered women who kill, who have been unfairly treated by the courts. We campaign for changes in the law so that it recognises women's experience of male violence and challenge a system that fails to deal effectively and adequately with violent and abusive men.

Founded: .

Membership profile: 250

Miscarriage Association (The)

Contact: Ms Bender Atik

Job title:

Address:

c/o Clayton Hospital
Northgate
Wakefield
West Yorks
WF1 3JS

Phone: 0192 420 0795

Fax: 0192 429 8834

E-mail: info@miscarriageassociation.org.uk

Website: www.miscarriageassociation.org.uk

Purpose: The Miscarriage Association provide support and information on miscarriage and ectopic pregnancy. We co-ordinate a UK-wide network of telephone contacts and support groups, publish leaflets and fact sheets on pregnancy loss, and aim to raise public awareness and sensitivity. Helpline: 01924 200799

Founded: 1981

Membership profile: 1,500 members

National Association of Ladies' Circles (GB+1)

Contact: Mrs Morag Daley

Job title: President

Address:

Provincial House
Cooke Street
Keighley
West Yorks
BD21 3NN

Phone: 0153 560 7617

Fax: 0153 566 2 312

E-mail: headquarters@ladies-circle.org.uk

Website: www.ladies-circle.org.uk

Purpose: A friendship and service organisation working in great Britain and Ireland

Founded:

Membership profile:

National Group on Homeworking (NGH)

Contact: Nesta Holden
Job title: Policy and Campaign
Worker
Address:
Office 26
30-38 Dock Street
Leeds
LS10 1JF

Phone: 0113 454 273
Fax:
E-mail: nesta@ngh.org.uk
Website: www.ngh.org.uk

Purpose: NGH is the only National Non-Government Organisation working solely on homeworking issues. We work at a national, regional and local level with organisations and individuals who wish to address the concerns of homeworkers. It is because of our regular contact with homeworkers that we have the authority to claim to be the national voice on homeworking. We are based at the Dock Street Buildings near Leeds City Centre, West Yorkshire in the UK. Aims: to improve the working terms and conditions of all homeworkers in the UK so that homeworking becomes a real employment option for those who wish to work at home. NGH is committed to ensuring that the contributions made by homeworkers to the economy are recognised.

Founded: .

Membership profile:

Sheffield Women's Forum

Contact: Julie Berrisford
Job title: Administrative Co-ordinator
Address:
21 Buckenham Street
Sheffield
S4 7JQ

Phone: 0170 951 5880
Fax:
E-mail: julie.sywdt@btconnect.com
Website: www.swyol.org

Purpose: To promote the interests, equality and well being of women regardless of class, age, disability, race, sexuality, political and religious persuasion.

Founded:

Membership profile:

UK Resource Centre for Women in Science Engineering Technology

Contact: Erica Williams

Job title: Web and Information Co-ordinator

Address:

Listerhills Park of Science and
Commerce
40-42 Campus Road
Bradford
West Yorkshire
BD7 1HR

Phone: 0127 443 6485

Fax: 0127 443 6471

E-mail: e.williams@ukrc4setwomen.org

Website: www.ukrc4setwomen.org

Purpose: The mission of the UKRC is to improve significantly the participation and position of women in SET occupations in industry, research, academia and the public services, to benefit the future productivity of the UK and the lifetime earnings and career aspirations of women

To deliver on this, we aim to:

- provide a centre of excellence, accessible to the whole of the UK, for government, employers, research councils, educators, careers professionals, the media and women seeking information, data, advice and best practice solutions regarding entry, retention and advancement practices for women in science, engineering and technology
- promote science, engineering and technology as viable and attractive career options for women
- influence, advise and embed equality practices into organisations to enhance the career opportunities for women in the science, engineering and technology professions and routes into these careers
- deliver and promote services to support women's entry, return and progression in SET learning and employment and foster women's engagement and participation – focussing on key life and career transition stages.
- reduce fragmentation and reinvention of UK gender and SET activities and support women in SET organisations and networks.

Founded: 2004

Membership profile:

Voice UK

Contact: Robin Van den Hende
Job title: Policy and Campaigns
Officer
Address:
Rooms 100-106
Kelvin House
RTC Business Park
London Road
Derby
DE24 8UP

Phone: 0133 229 1042
Fax: 0133 220 7567
E-mail: robin@voiceuk.org.uk
Website: www.voiceuk.org.uk

Purpose: Voice UK aims to promote equality and inclusion in the criminal justice system. In particular we aim to assist vulnerable victims of crime and abuse, especially victims with learning disabilities, to obtain justice. Voice UK aims to ensure that victims, their families their carers and supporters were aware of their rights and how to assert them. Also, to raise awareness throughout the criminal justice system and the public of the needs of vulnerable victims. Voice UK's Equal Access to Justice Project is about helping people with learning disabilities to get equal access to justice in the criminal justice system. The project involves providing Training to advocacy groups and people who work in the criminal justice system and informs people about crime and abuse issues.

Founded: .

Membership profile:

**WiTEC UK - European Association for Women in
Science, Engineering and Technology**

Contact: Ms Larios
Job title: Director
Address:
WiTEC UK
45a Crescent Road
Sheffield
S7 1HL

Phone: 0114 220 7127
Fax: 0114 220 7127
E-mail: witecuk@inovaconsult.com
Website: www.witec-eu.net

Purpose: WiTEC was formed as a network in 1988 and after more than ten years of networking and project activities related to women and SET, established itself as a non-profit European association in May 2001.

WiTEC has the following aims at European level:

- To increase the number of girls and women studying SET subjects and to help them progress to related careers;
- To develop women's technical and entrepreneurial skills through training initiatives and projects;
- To create information exchanges and networking opportunities for women in SET;
- To promote and support research into areas relating to women in SET;
- To support initiatives to promote the Gender Mainstreaming Policy;
- To promote regional, national and international awareness and interest in this field.

Founded:

Membership profile:

Women Into Work - Building Futures

Contact: Julie Otter
Job title: Programme Director
Address:
Floor 3
St Silas House
18 Moore Street
Sheffield
South Yorkshire
S3 7UW

Phone: 0114 270 3725
Fax: 0114 270 3719
E-mail: jotter@sova.org.uk
Website: www.wiw.org.uk

Purpose: Women into Work: Building Futures is an initiative working to promote opportunities for disadvantaged women in traditionally male dominated roles and sectors. We have several initiatives:

- Clean Break are promoting opportunities for women from black and minority ethnic groups in the traditionally white and male dominated sector of technical theatre, and the white dominated sector of stage management;
 - Stonham are offering women the opportunity to take part in traineeships in male dominated departments;
 - A local construction company is planning to work in collaboration with the programme;
- Connexions are also working with Women into Work: Building Futures to influence the way in which careers advice is presented to girls and Sheffield Hallam University are running workshops with women to raise awareness around non-traditional occupations.

Founded: WIW 2002, SOVA 1975

Membership profile:

UNIFEM

Contact: Ms Ines Alberdi
Job title: Executive Director
Address:
304 E45th Street
15th Floor
New York, NY 10017
USA
NY 10017

Phone:
Fax:
E-mail:
Website: <http://www.unifem.org/>

Purpose: UNIFEM is the women's fund at the United Nations. It provides financial and technical assistance to innovative programmes and strategies to foster women's empowerment and gender equality. Placing the advancement of women's human rights at the centre of all of its efforts, UNIFEM focuses its activities on four strategic areas:

- (1) reducing feminized poverty,
- (2) ending violence against women,
- (3) reversing the spread of HIV/AIDS among women and girls, and
- (4) achieving gender equality in democratic governance in times of peace as well as war.

Founded:

Membership profile:



AUGUST 2008

Women's National Commission
4/G9
Eland House
Bressenden Place
London
SW1E 5DU

Phone: 0207 944 0585
Fax: 0207 944 0583
Email: wnc@communities.gsi.gov.uk
Website: www.thewnc.org.uk